The Fort Wayne Sentinel.

ESTABLISHED 1833. SATURDAY, AUG. 28, 1897. —PART FIRST.— PRICE FIVE CENTS.

THE ANNUAL ADVANCE SALE

—OF—

Blankets and Bedding.

Months ago, when the tariff bill was but a matter of conjecture, we placed our orders for Blankets at the prices then prevailing—prices that proved to be the very lowest on record. Ever since then prices have been advancing, until today, they are nearly 30 per cent higher

We propose to give our patrons the benefit of our early purchases, by offering in this sale Blankets of the very first grades at prices that will never again be possible when the present supply has been exhausted.

Geo. DeWald & Co.

Ten Thousand Dollars

—TO LOAN IN SUMS OF—

$10, $15, $20, $30, $50, $100, $200,

Or any amount you may wish, on furniture, pianos, organs, horses and wagons, bicycles, store fixtures, machinery, storage receipts, or any other available security.

Everything left in your possession, you still have the use of the money. You pay it back in weekly or monthly installments. All business strictly private and confidential.

Loans made same day you apply for it.

Real estate loans made also.

HOME MUTUAL LOAN CO.,

Room 5, Foellinger Block,

36 Calhoun Street.

Ingrain Carpets,
Tapestry Carpets,
Velvet Carpets.
Body Carpets,
Moquette Carpets,
Axminster Carpets,
Savonerie Carpets.
Royal Wilton Carpets.

Our July sale supplied our Carpet shelves of all of last season's styles, so our magnificent Fall stock is all fresh, embracing the most beautiful, new and artistic designs of all the most celebrated makers, including Lowells, Smiths, Roxburys, Whitalls, Simmons and Bigelows.

Carpets are rapidly advancing. We are still selling everything at old prices.

Foster Furniture Co.

RUBBER GOODS....

That We Warrant From One to Two Years....

HOT WATER BOTTLES.
FOUNTAIN AND GOLD SYRINGES.
AIR CUSHIONS, ETC.

FREESE & RANKE,

Pharmacists.

86 Calhoun St.

Bell 4. Home Phone No. 477

Set Good Teeth, $5.

Set Best Teeth, $8.

Ed and particular gentlemen's dentistry. Teeth filled and set in the best manner. Home to take your breakfast or lunch and return to your place of business in 30 minutes. All kinds of dentistry at reasonable prices. Examination Free.

U. S. DENTAL PARLORS,

Phone 1178. 36 Calhoun St.

DR. J. A. WILLIAMS, Mgr.

ROME CITY AND RETURN SUNDAY 6:30 a. m. 8:30 a. m.

50c Round Trip.

THE GREATEST BARGAINS

Gas Stoves as low as $4c
Baby Buggies as low as $1.98
Bicycles as low as $6.99
Bed Room Suits as low as $6.99

We buy everything and sell anything at GOLDSTINE PLACE,

174 Calhoun.

C. V. LEEDY, M. D.

Rooms 5 and 6 Schmitz Block.

Phone 911

Skin Disease. Genito Urinary.

SMART STRIKERS

Execute a Flank Movement Upon the Deputies

And Marched Around the Company's Houses, Inducing Men to Quit—The St. Louis Meeting.

PITTSBURG, Aug. 28.—The employees at Plum Creek executed a flank movement upon the deputies on guard there shortly before daylight and before they were discovered they had marched all around the company's houses and induced eight men to stay at home. When the deputies arrived they attempted to stop the marchers but the strikers paid no attention to the orders and when they had finished their work marched back to camp. There is much suffering at Camp Isolation on account of the lack of clothing and shoes. Many of the men are barefooted, having worn their shoes out marching and doing missionary work. Superintendent DeArmitt visited a number of the striking miners at their houses early this morning, but failed to induce any of them to return to work.

THE NO LABOR CONVENTION.

ST. LOUIS, Aug. 28.—The resident heads of various labor organizations have perfected arrangements for the big labor convention to be held here, beginning next Monday. Such men as James Chesnut, state president of the United Mine Workers of Illinois; Eugene V. Debs, president of the social democracy; C. Rainsford, president of the International Mine Workers, and Mr. Lloyd, international president of the Carpenters' and Joiners' union, are expected to participate in the proceedings.

"It will be a causal gathering of all the heads of organized labor," said Grant Lane, chairman of the committee on arrangements, "and its purpose is to further the interests of the mine workers. We expect to get together all the heads of the various organizations Monday afternoon and to hold a big mass meeting in the hall Monday night."

LABOR DAY AT WHEELING.

WHEELING, W. Va., Aug. 28.—Today is Labor day in Wheeling, and it is being made in reality a demonstration in favor of the striking coal miners. In the parade, which moved at 10 o'clock, the miners were given the head of the column, and there were over 1,000 of them in line, with representatives from all the mining districts of the upper Panhandle and eastern Ohio. Their banners and devices were picturesque and unique, both in make and sentiment, the chief burden of their declarations being against the "dark ma'shaw" and government by injunction. Throughout the parade, which included all the trades unions in the middle Ohio valley, the same sentiments were found on the banners. At the picnic on the state fair grounds are booths where help for the miners can be given, and money in dollar denominations of the great labor day picnics is going into the miners' fund. It is all needed too, for destitution is staring the strikers in the faces, and at Wheeling Creek and Dillonvale many are hungry. In this city there has been ample relief, but in small places, where nearly all the inhabitants are miners, there is much misery and want. The output of coal from the Kanawha valley has been cut to almost nothing by the strike, but in New River there is an increase, nearly all the strikers having gone to work today.

Several hundred cars of coal were shipped from that field yesterday. All is quiet, with no change at Fairmont and on the Norfolk and Western.

DOUBLE FEES

Will Not Be Paid to Field Marshals.

Comptroller Trapnell Makes a Decision Granting Upon This Many Bully Mixed Questions.

WASHINGTON, Aug. 28.—E. J. Trapnell, the comptroller of the treasury, in a decision rendered today holds that the field deputy marshals in the districts of California, Colorado, Washington, Montana, North Dakota, South Dakota, Nevada, Oregon, Wyoming and Idaho, are not entitled under the law to double the compensation for the fiscal year 1896, allowed regular officers in other districts. Deputies are allowed for compensation seventy five per cent. of the fees collected by the marshals, but the comptroller in his decision today holds that for the fiscal year 1896 the seventy-five per cent applies only single fees and not to double fees.

Breaking Back Explosives.

SAN FRANCISCO, Aug. 28.—The gross receipts of the Green Walcott fight were exactly $9,000. Of this sum Tom O'Rourke, Walcott's manager, took $5,300, leaving $2,900 for the club, which will not nearly pay $3,000. Brady's carnival of sports, which he proposed to hold in Colma or Reno in October, has been declared off.

Belonging Back Explosives.

LONDON, Aug. 28.—The British steamer Windward, which left England on June 10 last for Franz Josef land to bring back from the Arctic regions the members of the Jackson-Harmsworth expedition who have spent three winters near Cape Flora, return trip and signalled that all were well on board. During the present summer the expedition will make an attempt to reach the highest point north through an opening in Queen Victoria's sea, the open water discovered by Jackson.

ATHLETIC GAMES.

Workers and Machinery Compete in the 100 Yard Dash.

The Weather Conditions Were Perfect and a Big Crowd Was in Attendance.

NEW YORK, Aug. 28.—When the national championship athletic games began at Manhattan field this afternoon, there were over 2,000 persons present and a continuous line of new arrivals was passing through the turnstiles. The weather conditions could not have been better and the contending athletes ordered them to suit themselves.

The 100 yard dash trials opened the games. Mayberry, of Chicago, won the first trial heat by a yard from F. A. Jarvis of Pittsburg, in 10 1-5 seconds.

Weffers, the world's champion, won the second heat with hands in the air by two yards, from Rush, of Chicago, in 10 1-5 seconds. Results: 100 Yard Dash, Trial Heats—First heat won by James H. Mayberry, C. A. C.; F. A. Jarvis, P. A. C., second; W. Ehrich, K. A. C., third. Time, 10 1-5 seconds.

Second heat won by B. J. Weffers, N. Y. A. C.; J. H. Rush, C. A. A., second; W. A. Karns, K. A. C., third. Time, 10 1-5 seconds.

The C. A. C. has in the two trial heats won to have run off to see which would run in the final heat, but Ehrich withdrew to save his speed for the 220 yards dash and Karns had a walk over, thus leaving five men to contest the final of the 100 yard.

880 yards run—Won by J. C. Cregan, N. Y. A. C.; H. L. Mantel, N. Y. A. C., second; Edward N. Power, Pittsburg, A. C., third; George Stephens, Montreal, A. C. T., fourth. Time, 1:58 2-5.

Putting the Sixteen Pound Shot—Won by Chas. Houseman, Chicago, A. A., distance 42 feet, 7½ inches; F. Beck, N. J. A. C., 42 feet, 6½ inches, second; J. Hertz, N. Y., Westside A. C., 41 feet, 10¾ inches, third.

100 Yards Dash, Final Heat—Won by B. J. Weffers, N. Y. A. C.; J. H. Mayberry, Chicago A. A., and Rush ran a dead heat for second place; J. F. Jarvis, Pittsburg A. C., fourth; W. A. Karns, K. A. C., fifth. Time, 9 4-5 seconds. Weffers won by two yards and just equalled the world's record.

RECORD BROKEN.

Bicyclemaker Goes Ten Miles in Five and a Quarter Hours.

DENVER, Col., Aug. 28.—O. B. Hasbrouker, the "butter milk boy," today rode to Kansas and return, 100 miles unpaced, in five hours and fifteen minutes, establishing a new world's bicycle road record. He started from the city at 4:16 a. m. and arrived at the starting point on his return at 9:25. He was regularly timed and the record is official.

LOCAL LINES.

I. G. Stafford has purchased Howe's candy kitchen, northeast corner Barr and Washington streets.

Mrs. J. Sohn and Miss Cora Lint are guests in the family of Rev. C. Orwig. Mrs. Sohn brought her son to enter the Concordia college.

The case of Richard A. Edwards vs. the Fort Wayne Electric corporation and E. T. McDonald was dismissed today by Judge Dawson.

Professor and Mrs. John W. Earle, of Waterloo, are here to attend the funeral of the son of Mr. and Mrs. Harry M. Williams, have returned home.

Deputy Sheriff Lindemuth went to Huntertown today and arrested Pabre Welch, who had filled himself with "bug juice" and was threatening everybody he met.

George L. Clayton has opened an office in the Ross block, and will conduct a merchandise brokerage business. He has resigned his position as traveling salesman for an eastern house.

A pleasant party was given last night at the home of Mrs. C. Gerke, 116 Hanna street, in honor of Miss Anna Markmeier's eighteenth birthday anniversary. The evening was spent in playing various games. Ices and fruits were served.

Today Col. A. T. Likens, business manager of the Daily News, had the rare pleasure of shaking hands with his cousin, Horace Likens, of Alexandria, Ind., whom he had not seen since the war. It was a chance meeting yet they both recognized each other instantly. Horace Likens is accompanied by his son and they will return to Alexandria tonight, after spending several weeks at Winona.

A few days ago Pickling county, Ohio, authorities arrested a colored negro on suspicion of having attempted to wreck a Nickel Plate train. The man said he was guilty and was allowed under $200 bond. It now develops that he is the "penny negro," Raymond Overmighty, who was in jail here and acknowledged that he was guilty of stealing a farmer's watch and of "burning Sampo's barn." He will plead guilty to any charge and is willing to serve less than an indeterminate bar.

G. A. R. WORK.

Much Business Transacted in Executive Session.

Resolutions Passed Endorsing Several Public Incidents as Veterans Now Observe Anniversaries.

BUFFALO, N. Y., Aug. 28.—Among the other business transacted in the executive session of the Grand Army of the Republic encampment yesterday was the following:

A resolution was adopted urging the government to enforce the law relative to the employment on government work of soldiers who were wounded during the war and recommending all citizens who have occasion to give employment to discriminate wherever possible in favor of such veterans. The committee reported in favor of asking congress to pass a bill setting apart 640 acres of timber land in Indian territory for the use of the inmates of the Soldiers' home at Oklahoma. The report was adopted. The commutation from the Lincoln monument association of Chicago, recommending that monuments to Lincoln be erected in every city in the land was endorsed and the National Monument association will be asked to take favorable action. The committee reported favorably on the request of general land workers that including the governor of South Carolina, that the encampment urge the passage of the bill in congress appropriating money to build a sanitarium on the site of Castle Hackney in Charleston harbor as a memorial to Major Anderson, of Fort Sumter fame. The encampment endorsed the report. A resolution was adopted thanking the common council and the Young Men's Business association of Richmond for the invitation to the encampment to visit that city in 1898 recommending that the next encampment take favorable action. Resolutions endorsing the acts of the outgoing administration, the introduction of military instruction in the public schools and urging the reduction of expenses in the encampment were adopted.

An invitation was read from the mayor and common council of Toronto, asking the encampment to visit that city. The commander in chief was instructed to telegraph the thanks of the encampment and its regret at finding it impossible to accept the invitation.

The new officials were installed by General Wagner, of Pennsylvania, the old surviving ex commander in chief. Commander-in-Chief Gobin has three appointments to make—quartermaster general, adjutant general and inspector general. The first two are salaried offices, the position of quartermaster general paying $1,500 a year. General Gobin will not make these appointments for several days.

Before adjourning the encampment expressed its grave appreciation of the liberality of the municipal authorities and citizens of Buffalo in entertaining the members of the G. A. R. and their friends.

AROUND THE WORLD.

Long Chase After a Murderer is Ended.

Pursued to the Gold Fields of Alaska He Is Being Brought Back to Texas.

PORT TOWNSEND, Wash., Aug. 28.—The steamer Portland, due from St. Michaels, has on board a murderer who was chased by detectives half way around the world. He is Frank Jones, a desperate character who has taken much delight in the fire. His life was insured for $10,000 and a demand was made for the money. An investigation led to the belief that the body was not that of Smith but of a watchman. The theory was at once advanced that Smith had murdered the watchman, burned his store in the hope that the body would be roasted beyond recognition and his relatives would obtain the insurance money after he had disappeared. Pinkerton men were put on the trail and after one of the longest chases on record arrested Smith at Dawson City on July 12. He was taken to St. Michaels to await the sailing of the Portland.

REAL ESTATE SALES.

Reported Daily by the Perkinpine Abstract Co.

H. R. Kuhne to Selden D. and Nora E. Eagle, lots 93 and 96, in Abbott's addition, for $500.

The Land and Security company, by Carl Schilling, north half lot 3, Pixley's addition, for $39.38.

Joseph W. et al. to John W. and Mary Lane, east 42 feet of the west 84 feet of lots 47 and 48, in Fox's addition, for $——.

Otto Knoblanch to David H. Hallaway, north half lot 42, Knoblauch's subdivision in the town of Windham, for $62.

Sheldon Smith et al. to Margaret Smith et al., east half, southwest quarter, section 28, township 30, range 11 east, containing 80 acres, for $1,000.

Catharine Nina and Conrad Busse to Carl Schilling, north half lot 3, Pixley's addition, for $700.

Joseph H. Grice lays out plat of H. H. Grice's addition to Fort Wayne containing five lots.

AT WINONA.

Great Interest Manifested by the Endeavorers.

Delegates are Enthusiastic in the Great Work and Officers' Reports Show Increased Membership.

EAGLE LAKE, Aug. 28.—Yesterday morning in Winona hall the pastors' conference, the state, district and county officers of the societies for the discussion of the Endeavor exercises in their relation to the church. The pastors' relation to the government of the society and the Endeavorers individual work in the church were the topics that made a discussion in the town. The meeting was closed with prayer by Dr. Kapp, who presided.

The morning session in the auditorium was the principal business meeting of the convention, at which the business hour was the report of state officers. The session was opened with singing, led by R. O. Excell, and devotional exercises, led by Vice-President Rev. D. B. Atkinson, of Muncie. Miss Jessie Masson, the state secretary, was greeted with applause when she arose to read her annual report. She was frequently interrupted with long applause.

When Miss Masson finished speaking the convention was at a fine pitch of enthusiasm. Some of the statistics were compiled on entirely new lines.

Dr. F. C. Heath was not able to be here this morning, and consequently the report of the master of transportation was read by Miss Masson. It told simply of the routine business of the year with the exception that Dr. Heath had the appreciation of the Christian labor he has done while that leads to many conclusions.

Rev. D. Little, of Walcott, announced that the president would deliver his message. The enthusiasm was given by Miss Masson as she said above and Rev. Dr. Kapp was given a rousing reception.

At the close of the reading of his message, President Kapp announced the committees as follows:

On Resolutions—W. G. Wilt, of Aurora; C. H. Parker, of Carthage; D. F. Newsbaum, of Richmond.

Nominations—Rev. George Knox, of Vincennes; Miss Bernice Rolofer, of Elwood; Burton Thomas, of South Bend; Mr. Whippernan, of Logansport; O. F. Mollifresh, of Muncie.

William Shaw, of Boston, treasurer of the United society, was again introduced to the convention, this time as instructor in the school of methods, which occupied a full three-quarters of an hour. The school of methods at the convention is an innovation in the line of work among Endeavorers, but the result of Mr. Shaw's instruction was productive of so much interest that it will no doubt be a permanent feature. Questions were asked freely and experiences in dealing with certain methods given. Some of the things developed were the following: "How to Find Where a Society will be Wanted." "How to Interest the Pastors and Begin Organization." "Duties of Officers." "Where to Find the Best Endeavor Literature" and "Benefit of Honorary Members."

Something to Answering.

One of the novelties in armoring which makes considerable progress is the adoption of shade helmets for small infantry soldiers. The idea is, of course, to minimize the effects of shell bursting on the ship, but as there is no rear without a thorn, I doubt about the moral effect of such isolation unless the number of officers be very much increased, for at least one fellow ought to be disappearing. It need to be told that it would be better to have no armor at all than armor which was penetrable. The inflexible, again, was the embodiment of the proposition. Following an impervious side with only a small patch of very thick armor in the middle of it. The truth, of course, is that it is no use firing 12 pounders at a ship clothed with four inches of wrought iron, whereas if there were no armor every 13 pound shell would be effective. The armor limits the effective fire, and that is its sole function.—Admiral P. H. Colomb, R. N., in North American Review.

Sounds.

Rosetta had an old law by which case who pulled but a single hair from another's head might be fined that "no hardship as if he had cut off one of his enemy's fingers. The Turks have always believed that a heathen man would never be admitted to paradise, and the Russians, although they profess to despise everything Turkish, declare that "no heathen son of Adam can ever enter heaven."

The only woman's face that has ever adorned United States paper money is that of Martha Washington.

INSURGENT VICTORY

The Tribesmen Continue to Attack the British.

They Captured the Entire Post, but Were Driven Back at Other Positions—British Losses.

BOMBAY, Aug. 28.—News has just been received here of another insurgent success. The Dwaisazais on Thursday last captured the police post at Maboosakzai, which was garrisoned by a detachment of border police. The garrison retreated to a new post held by a detachment of the Second Punjab infantry, reaching there the next morning.

As the firing column commanded by Colonel Richardson, which left Jandola on Thursday, marched over the pass on the Samana range, which was attacked by insurgents, was returning after repulsing the enemy, the enemy rallied and attacked the British force on the plain. The tribesmen, however, although in great strength, were again driven with heavy loss. As the British sick Captain Baird Smith and Lieutenant North, of the Scotch Fusiliers, and eight men of the Punjab infantry were wounded.

The British post at Lakha was attacked yesterday, the Fifteenth Sikhs with two guns, were sent to reinforce the garrison, but their entrance was stubbornly opposed. There was heavy firing all last night in the direction of the Samana ran post on the Samana range. Colonel Vaughan, commanding the Fort Lockhart, learned of the large and threatening gathering of the Orakzais above Fort Gulistan, on the Samana range, started to the assistance of the garrison with 150 rifles. The colonel reports that shortly before his arrival at Fort Gulistan yesterday morning a reconnoitering party under Major Dorrimax, who commands at Fort Gulistan, was compelled to retire under fire. In addition, Lieutenant Blair was severely wounded while carrying off the enemy's water. But the British force succeeded in driving back the enemy's pickets.

BABY IS GONE.

Carried Away by a Wild Mountain Lion.

Tracked Out in the Night Hours and an Effort Made to Rescue the Monarchy.

CASPER, Wyo., Aug. 28.—A three year old child was carried away by a mountain lion on the mountain on Thursday morning. A fruitless search has been made by herders of flocks and miners day and night to find the baby. The little one is an orphan, whose mother died last year and whose father had put it into the care and keeping of a family by the name of Henderson, who is herding sheep ten miles from Casper, at the head of "Q" ranch. At daylight Thursday Mr. Henderson arose and followed his flock, leaving his wife and the orphan charge asleep in camp. When he returned at 8 o'clock for breakfast the woman was still fast asleep and the baby was gone. It had awakened and toddled off in the night dress. A search was at once made for the little one and its tracks were found leading to a spring nearly a mile away. Near the spring were found also fresh tracks of a huge mountain lion. No other trace of the babe has been found. There is known to be a den of four lions in Casper mountain. No bones are entertained of finding the babe alive.

STOREY DEAD

And His Wife Has Succumbed to Nervous Shock.

CHICAGO, Aug. 28.—Arthur Storey, who with his wife was shot last night by Henry C. Danker, a barber, who had boarded with them for a couple of years and who was jealous of Mrs. Storey, died today. Mrs. Storey is in a precarious condition and is not expected to live through the day. A close watch is being kept on Danker in order to prevent him from carrying out his threat of making the affair a triple tragedy.

MRS. SCOTT DEAD.

Was a Lady Well Known in Theatrical Circles.

ST. PAUL, MINN., Aug. 28.—Mrs. L. N. Scott, wife of the manager of theaters in St. Paul, Minneapolis and Duluth, and generally well known in theatrical people throughout the country, died this morning at her home in this city. Mrs. Scott has been her husband's chief assistant in his business for nearly twenty years.

THE MARKETS.

Chicago Markets.

CHICAGO, Aug. 28.—Wheat—Aug., 85@, Sept., 82½@; Dec., 86½, old, 88¾@; May, 91¾@.

Corn, Aug., 29½@; Sept., 29½@; Dec., 31¾@; May, 34½@.

Oats, Aug., 18½@; Sept., 18¾@; Dec., 19½@; May, 22¾@.

Pork, Aug., $8.75; Sept., $8.75; Oct., $8.82½; Dec., $8.80; Jan., $8.87½.

Lard, Aug., $4.77; Sept., $4.77; Oct., $4.82½; Dec., $4.80; Jan., $4.05.

Ribs, Aug., $4.60@4.62½; Sept., $4.60@4.62½; Oct., $4.67½; Dec., $4.62½; Jan., $4.62½.

A Warrant in Court.

LONDON, Aug. 28.—The Marquis of Queensbury who sat in the house of Lords as baron number 10 dead. He was born in 1818 and was one of the original of the count of the province of Ulster. His eldest son, the earl of Mount Charles who was born in 1855, succeeds to the title. The deceased was the fourth marquis of Cunningham.

NOTICE TO VACATE.

Miners Ordered Out of the Company's Houses.

The First Move Towards Starting the Mines in Operation With a New Set of Men.

PITTSBURG, Pa., Aug. 28.—The first miners in the Pittsburg district were started in the attempt to break the big coal strike will be those of the Pittsburg and Chicago Coal Coal company, on the Wheeling division of the Baltimore and Ohio railroad. All the arrangements have been completed for putting the mines in operation, but the company prefers to have the old men return, and for that reason has decided to defer action for ten days.

A sufficient number of men have already been engaged, but there are no accommodations for them at present. The company has taken steps to secure possession of the houses and about 50 or all of the tenants were served with a legal notice to vacate within ten days. The company has leased all the available property in the vicinity to prevent the strikers camping about the mines and President Van Essen says the men who go to work will be given ample protection.

LOCAL LINES.

Mr. and Mrs. Thomas Cadwallader are visiting in Cincinnati.

Mrs. F. Hess will entertain the Social Eight on September 2.

N. W. Schlatter will leave tomorrow for Indianapolis to locate.

Mrs. H. Ben and Miss E. Kelly will spend Sunday at Rome City.

Rev. C. C. Cissel addressed a picnic at Heller's Corners yesterday.

Miss Anna Brink has gone to Decatur to visit relatives for two weeks.

Miss Edith Coverdale has returned from Decatur, where she was visiting relatives.

Mrs. James H. Fry entertained at a musicale at last evening at her home, 17 Thirty-first street.

Mrs. John Dill, of Chicago, is a guest in the family of A. J. Markey, of 246 Broadway.

Mr. and Mrs. R. Heilbronner have returned from Dayton, where they visited their daughter.

Mrs. F. Ben will entertain the Social Ad on September 2, 1897, at her home, 21 Buchanan street.

Mrs. Myron Downing, of 42 West DeWald street, has gone to Millersburg, Ind., for a short visit with her parents.

William Meyer returned from Cleveland today and reports that there is nothing new in local baseball circles.

Mrs. George O. Bashore and daughter, Margaret, of Muncie, are the guests of Mrs. C. F. Wishart, on West Main street.

Joseph H. Grothaus has taken out a permit to erect a one story house on lot 72, F. Moran's subdivision, to cost $800.

Leonard Bros. have reported that their packing house in Bloomingdale, had been robbed. A down house and twenty pounds of bacon were taken.

A bicycle party consisting of Mrs. W. J. Reed, Misses "E. K. W. Schuman, John Landenberger, Will Paul and several others, went to Bluffton this morning.

Mrs. A. L. Hadley and Miss Alta Rachey will give a reception at the former's home next Monday, in honor of Miss Copeland, who is Miss Rachey's guest.

Col. and Mrs. W. C. Williams, of Indianapolis, who were in the city to attend the funeral of their little grandson, Edgar Williams, returned home this morning.

The directors of the Maumee avenue gravel road up to Dudley today had not accepted the offer of $4,000 made by the commissioners for the purchase of that thoroughfare.

Dr. and Mrs. C. B. Stinson have gone to Kansas City in response to a message that their grandson was seriously ill with pneumonia. The child is the son of Dr. Charles Stinson.

W. E. Rausch, of Toledo, secretary treasurer of the International Union of Bicycle Workers, has accepted an invitation of the Trades and Labor council to deliver an address here on Labor day.

The county commissioners today let six contracts for as many bridges, the last work of the September term to be done this season. Four contracts were awarded to Chenier & Johnson and two to William Kruse.

Mrs. Katherine C. Slaughter, a prominent church woman of Walnut Hills, Cincinnati, will sing at the service of Wayne street M. E. church tomorrow morning. Mrs. Slaughter is the guest of Mrs. J. H. Fry, of 14 Tabor street.

East side boys stole a lot of fish from the basin of the fountain in Hayden park night before last. Thursday the park superintendent had a number of fish transferred from Reservoir park to the fountain. Yesterday the fish were gone. The officers are looking for the offenders.

NOTICE TO VACATE.

Miners Ordered Out of the Company's Houses.

The First Move Towards Starting the Mines in Operation With a New Set of Men.

PITTSBURG, Pa., Aug. 28.—The first miners in the Pittsburg district were started in the attempt to break the big coal strike will be those of the Pittsburg and Chicago Coal Coal company, on the Wheeling division of the Baltimore and Ohio railroad. All the arrangements have been completed for putting the mines in operation, but the company prefers to have the old men return, and for that reason has decided to defer action for ten days.

A sufficient number of men have already been engaged, but there are no accommodations for them at present. The company has taken steps to secure possession of the houses and about 50 or all of the tenants were served with a legal notice to vacate within ten days. The company has leased all the available property in the vicinity to prevent the strikers camping about the mines and President Van Essen says the men who go to work will be given ample protection.

LOCAL LINES.

Mr. and Mrs. Thomas Cadwallader are visiting in Cincinnati.

Mrs. F. Hess will entertain the Social Eight on September 2.

N. W. Schlatter will leave tomorrow for Indianapolis to locate.

Mrs. H. Ben and Miss E. Kelly will spend Sunday at Rome City.

Rev. C. C. Cissel addressed a picnic at Heller's Corners yesterday.

Miss Anna Brink has gone to Decatur to visit relatives for two weeks.

Miss Edith Coverdale has returned from Decatur, where she was visiting relatives.

Mrs. James H. Fry entertained at a musicale at last evening at her home, 17 Thirty-first street.

Mrs. John Dill, of Chicago, is a guest in the family of A. J. Markey, of 246 Broadway.

Mr. and Mrs. R. Heilbronner have returned from Dayton, where they visited their daughter.

Mrs. F. Ben will entertain the Social Ad on September 2, 1897, at her home, 21 Buchanan street.

Mrs. Myron Downing, of 42 West DeWald street, has gone to Millersburg, Ind., for a short visit with her parents.

William Meyer returned from Cleveland today and reports that there is nothing new in local baseball circles.

Mrs. George O. Bashore and daughter, Margaret, of Muncie, are the guests of Mrs. C. F. Wishart, on West Main street.

Joseph H. Grothaus has taken out a permit to erect a one story house on lot 72, F. Moran's subdivision, to cost $800.

Leonard Bros. have reported that their packing house in Bloomingdale, had been robbed. A down house and twenty pounds of bacon were taken.

A bicycle party consisting of Mrs. W. J. Reed, Misses "E. K. W. Schuman, John Landenberger, Will Paul and several others, went to Bluffton this morning.

Mrs. A. L. Hadley and Miss Alta Rachey will give a reception at the former's home next Monday, in honor of Miss Copeland, who is Miss Rachey's guest.

Col. and Mrs. W. C. Williams, of Indianapolis, who were in the city to attend the funeral of their little grandson, Edgar Williams, returned home this morning.

The directors of the Maumee avenue gravel road up to Dudley today had not accepted the offer of $4,000 made by the commissioners for the purchase of that thoroughfare.

Dr. and Mrs. C. B. Stinson have gone to Kansas City in response to a message that their grandson was seriously ill with pneumonia. The child is the son of Dr. Charles Stinson.

W. E. Rausch, of Toledo, secretary treasurer of the International Union of Bicycle Workers, has accepted an invitation of the Trades and Labor council to deliver an address here on Labor day.

The county commissioners today let six contracts for as many bridges, the last work of the September term to be done this season. Four contracts were awarded to Chenier & Johnson and two to William Kruse.

Mrs. Katherine C. Slaughter, a prominent church woman of Walnut Hills, Cincinnati, will sing at the service of Wayne street M. E. church tomorrow morning. Mrs. Slaughter is the guest of Mrs. J. H. Fry, of 14 Tabor street.

East side boys stole a lot of fish from the basin of the fountain in Hayden park night before last. Thursday the park superintendent had a number of fish transferred from Reservoir park to the fountain. Yesterday the fish were gone. The officers are looking for the offenders.

QUEER THEFT.

Henry Schafer's Garden Made a Barren Spot.

All Vegetables Were Stolen Key Kelly's Resident Asks Miss Into Trouble—Police Notes.

Henry Schafer, of 60 St. Mary's avenue, was a sharp observer at the city market this morning. He thought he might run across the thieves who robbed his garden and that up all his vegetables last night. Mr. Schafer worked industriously in the spring to make a model garden and he succeeded so well that the fine growth of vegetables proved a temptation that the hungry eyes and stomachs of last night's intruders would not pass by.

HAD A REVOLVER.

A young man named Roy Kelly was arrested by Detective Fox in the Pennsylvania yards yesterday afternoon on his person was found a revolver. He could not make a satisfactory explanation to the matter and was sent over for fifteen days.

Stephen Wetzell, a union carmaker from the east, was arrested for train climbing, but was let go.

CITY'S FINANCES.

Canvass of the Needs in Different Departments.

What Is Needed Soon by the Council—Reports to go to the Comptroller Next Monday.

Next Monday Comptroller Bergdoll will receive reports showing the financial needs of the several departments of the municipal government for the coming year. These reports will be submitted to the council and the appropriations made. The amounts asked for will not be much in excess of the appropriations of last year, unless it be in the department of public safety. There has been talk of increasing the police force. Superintendent Fehrenbatch is strong in the belief that the force should be increased. And if this is done of course more money will be needed. The amounts of the appropriations last year were as follows:

Department of Finance—For use in paying expense of salaries of officers and clerks and interest on the bonded debt, the sum of $70,830.

Department of Public Safety—For use in conducting the many affairs of the department and new improvements, the sum of $75,822.

In the health department the sum of $3,120 was appropriated last year and $3,000 was appropriated to the department of law.

U. V. L.

Interesting Notes From Local Camp, No. 51.

Subject of Session: Problems with Camp Life—Consideration and Appointment—Next Encampment.

The next meeting of the Union Veteran Legion will be held on September 8th, at which time honors of each assemble interest to every comrade will come up. Most important of the proceedings will be the subject of service pension, and delegates going to the national encampment of the order will be instructed how to handle the matter. The encampment will be held at Columbus, September 21, and the programs for the event have arrived for distribution.

The local camp will muster three candidates at the next meeting. Minutes are running in at the rate of $1 per month and several have lately been reinstated.

HIBERNIAN DAY.

Annual Picnic at Robison Park Yesterday.

Four Thousand People on the Grounds.

The three branches of the Ancient Order of Hibernians held their day picnic at Robison park yesterday. It is estimated that 3,000 people were there assembled to witness the festivities and to participate in them. Never before, perhaps, has the green predominated so much at any festival as upon this occasion. The building for refreshments, the fantasies of the day, were opened in the afternoon and consisted of Irish games of various kinds, some of them full of amusement and all of them highly enjoyable.

The afternoon sports consisted of base ball and foot ball contests and an exhibition of the fine old Irish game of hurley. The first event was the base ball game, between the Shamrocks and Emeralds. The latter won, the score being 14 to 8. Uncle Sam's band furnished music during the afternoon and in the evening the band was augmented by the addition of the Hibernian band, which is a new musical organization, and which will be heard from in the future. The band is under the leadership of Professor Hoffman.

The games of hurley, the chief attraction of the day, was the first exhibition of this old Gaelic sport in this city. In this division 1, composed of men who learned to play in the "auld land" showed their superiority, and won easily. The score was, division 1, one goal, one point; division 2, one point. Owen Cunningan was umpire in both games, and his decisions were satisfactory in every respect. In the evening addresses were delivered by the Hon. M. Robinson, the Hon. Edward O'Rourke and T. J. McHugh. Jas. all of which were well received.

SAD NEWS FROM AFAR

The Manchester Reveives Word of His Mother's Death.

Brought Back to the Life of Mrs. Mary A. Fox, Funeral of John Miller and Others.

This morning the Manchester received a cablegram from Baden, Germany, conveying the sad news of the death of his aged mother, Mrs. Victor Manchester. The deceased was past seventy five years old.

Mrs. Mary A. Fox died at 7:30 o'clock yesterday afternoon at the residence of her daughter, Mrs. Robert Renfrew, 64 Gillmore avenue. She had long been a sufferer from dropsy. She was born in Chester county, Pa., and was seventy six years, six months of age. Nearly all of her children reside in Fort Wayne, was one of the founders of the First Baptist church, and for many years was a deacon in the congregation.

The funeral of Mr. and Mrs. Friedlich's child will take place Sunday afternoon from the Wayne street Methodist Episcopal church cemetery. Their relatives from abroad are coming to attend the funeral. The burial will be private.

The funeral of Mrs. Saxenmeier will take place tomorrow afternoon at 1:30 o'clock from the residence, and burial from St. John's Reformed church.

The funeral services of John Miller, 231 South Webster street, will be held at the Grace Reformed church tomorrow at 2:30 p. m., at the house at 1:30.

RATE WAR.

The Pennsylvania and Nickel Plate Engage in One

And the Citizens of the Towns Affected Longh to Their Success in Their Under the Trade.

A dispatch from Valparaiso, Ind., says: Yesterday the Pittsburg excursion had boys passing the streets with banners advertising a 50 cent rate to Chicago today. V. H. Wendt, agent of the Nickel Plate, had the city band parading the streets advertising the same rate for three days to Chicago and by the Nickel Plate only $1.50 for the round trip from there. The regular fare to Chicago is $2.25. One thousand people are expected to go to Chicago.

SURPRISED THE EX-P. M.

W. H. Hockbill Kindly Remembered by His Former Subordinates.

Last evening the employes of the postoffice gathered at the government building and marched in a body to the residence of the retiring postmaster, W. H. Rockhill, and presented their former chief with a handsome library chair, as a memorial of their esteem and good wishes. The resp. m. was taken completely by surprise, but rallied sufficiently to express in a few words his feeling of appreciation and gratitude for the thoughtful act of the former companions in office. It was a happy incident, illustrating the cordial feeling that has always existed between Mr. Rockhill and the postoffice employes. After the presentation the honored host proceeded to make it pleasant for everybody present.

Annual Opening.

The Fort Wayne Business College regular term of school work will begin next Monday, the 30th, day and evening sessions. President Peoples takes pleasure in getting everything in working order, and expects in view of the prospects to make the coming year's work the most successful in the history of the school. With perfect equipment in furniture, an admirable system of instruction, a corps of real teachers to conduct the work, students will have every opportunity to lay the foundation for a successful life. Students from this institution have been unusually successful in getting good positions, which fact speaks very high in favor of work done by them. The standing this school has maintained with business men of this city and elsewhere, the great number of graduates holding good situations, places this school prominently at the head in the advantages to help worthy students in securing positions.

A new manufacturing business has been launched under the name of Peerless Fountain spittoon company and the following officers have been elected: President, Dr. G. E. Johnson; secretary, W. P. Dewey; treasurer, L. C. Hunter; legal adviser, A. A. Chapin. The renovers will make a patent dentists' spittoon, of which Dr. Johnson is the inventor.

Born, to Mr. and Mrs. Christian Hemline—a daughter. Mr. Schall, who is a justice of the peace, is the proud grandfather, as he is also of that noble line fee as proud as a distinguished nobleman.

Intelligent women would not use baking powder containing alum if they knew it, no matter how cheap it might be.

Cheap baking powders sell because people do not know what is in them.

Everything used in Cleveland's baking powder is plainly named on the label.

Guarantee.

Grocers are authorized to guarantee Cleveland's Baking Powder to contain no alum. Cleveland Baking Powder Co., N.Y.

The Evening Sentinel.

BY E. A. E. MACKETT.

SATURDAY AUG. 28, 1897.

There was joy in the camps of the hose hull boxers last night. Fort Wayne won a game away from home.

The officeseekers are again in a flutter of excitement. President McKinley will return to Washington next week.

Prices in Fort Wayne are not carried away with the Klondike gold fever. They are all satisfied to remain in the Summit City.

Attempts have candidates commenced to work for nominations for city offices, the election for which will be held next spring. Indications point to a contest between the same candidates for mayor that made the fighting two years ago. Fort Wayne's next chief executive will serve for three years.

There seems to be much need of a revision of the statutes regulating divorce in this state. Not only are divorce laws too lax, but the law regulating the issuance of marriage licenses is not sufficiently stringent. In Indiana it is too easy to get married and then the laws make it just as easy to secure a divorce. Marriage is far too important a matter to be permitted the latitude given in this and many states.

Dun's and Bradstreet's reports today show a better condition of affairs than at any time for years. Business is gaining steadily, mills are opening and there is evidence of prosperity in the employment of more men. Sixteen iron mills have started during the week and fifteen wooden works, while many more establishments increased their force of employes. Everything points to a complete revival of business all over the country and everybody should do his part of make these conditions.

A BOY BY THE NAME of Grant is the name of the newly elected commander-in-chief of the Grand Army of the Republic. His residence is Lebanon, Pa. He has been a prominent and influential member of the Pennsylvania senate, in which body he distinguished himself by the championship of sensible reform measures and by fighting the corrupt schemes of the political machine of that state. Though always a republican, he has waged a persistent warfare against boss rule and corruption. He comes from good old Pennsylvania stock, and was named after a noted Lutheran minister, the Rev. John Peter Muhlenberg, whose services to the spiritual and The soldiers of Colonel Gobin as commander-in-chief of the G. A. R. is a most excellent one. He was a gallant soldier and is a public citizen.

Senator Cullom, of Illinois, and Senator Gray, of Delaware, have been traveling in England this month. Both senators declare there is a surprising lack of interest in American questions in Great Britain except in the case of the tariff.

Senator Cullom said: "There appears to be great rejoicing among the British over the prospect that the tariff bill may not yield sufficient revenue to support the government. They do not realize that the law has not been in effect long enough for judgment to be pronounced as to the effectiveness as a revenue producer. I have heard no opposition to the annexation of Hawaii expressed by the British. So far they realize that American rights there are paramount, but there is general jealousy because the United States seems fit to increase its territory."

Senator Gray, referring to the tariff, remarked: "It is most mortifying for Americans traveling abroad to find that we have erected a barrier against trade with foreign nations which provides the ill will of a nation which would otherwise be most friendly."

Governor Mount was asked by the managing editor of the Chicago Record to state what five branches should be taught in the public schools. His answer was as follows:

It is true, as you state in your letter, that I am exceedingly busy—too busy, I might justly claim, to discuss at length any educational topic. I will not, therefore, attempt to enumerate or discuss the important branches to be taught in our public schools. I will, however, enumerate the fundamental principles that my experience tells me are essential to success in life and lie at the foundation of good citizenship.

1. Discipline. Obedience to constituted authority, self-control, discipline of the will, the taste, the passions, the appetites, the habits. He that ruleth his own heart is greater than he that taketh a city.

2. Love of home and country. I never knew a boy who loved his home, his parents, his brothers and sisters, and to whom it was a joy and pleasure to respect and obey, that ever brought grief to his home or disobedience to his family. Through the temptations and dangerous environment of war and the multiplied conditions since, I have found it a pleasure to steadfastly keep the boyhood promise I made my mother never to use tobacco or intoxicants. From a life of experience I can most earnestly commend the wisdom of making and keeping such promises. The love of country is interwoven with the love of home. The love of home makes stronger the love of government that protects the home.

3. Habits of industry. I would prefer that my child be reared in the most unfavorable surroundings and trained to habits of industry and economy than to be brought up in a stately mansion, surrounded by the enervating influences of wealth, ease and idleness. "The idle mind is the devil's workshop."

4. Principles of temperance. If greater energy were expended in teaching the principles of temperance to the youth in the schools and in the home there would be less demand for temperance laws and fewer victims to the drink habit. The increased consumption of tobacco and the wide-spread use of cigarette and the evil effects of cigarette smoking are assuming alarming proportions.

5. A purpose in life. I would impress upon the mind of every youth the motto of Longfellow: "I am determined to be intensely something," or that of Emerson, "Hitch your wagon to a star." Intensity of purpose, a resolute determination, with unshrinkable willpower coupled with the foregoing principles are the essential factors that will win in the battle of life.

I would, therefore, earnestly recommend as an important part of education the promulgation of these great principles.

WHEN FORTUNE FROWNS.

When fortune frowns, let high your head
And walk with manly, steadfast tread.
Don't let your heart sink down or lay
Your head in sorrow, weep or pray.
Don't whine and weep because you're poor,
Surrounded by doubt, misfortune or fear.

When fortune frowns as it sometimes will
For life holds things both sweet and bitter.
The future may seem cast in fate
To fullness yet reap abundantly.
Success is yours if you but try
For all the chance of failure's day.

When fortune frowns, the cup of dark and
In remembrance a faithful friend,
A kind wife with her sympathetic caress
A heart that says we may not know,
Nothing of our unjust fate.
Astonishing to feel this regard.

—Emma Hodges in Boston Globe.

A Fine of Three Hundred Dollars.

Ex-Governor Thatcher, of Colorado tells this: "I had been in charge of my office but a few days when I received one day a large letter that had been recently killed, accompanied by a note telling me that it was mighty fine b'ar meat. This note did not give the name of the giver. A few days later a dozen wild turkeys arrived at the executive mansion. The next gift was a large box of fine mountain trout, along with some fresh berries. By this time I was a little curious, but had no way of learning who they came from. One day I received an extra large box. There were a large cake, some pies, bread, jams and jelly, and with small pieces of different articles neatly packed. This time the note informed me the unknown would call on me in a few days. I was anxious to see the person and when one Saturday a long haired man from the mountains came in I was somewhat surprised. 'Well, governor, what do you think of my ability as a hunter and, if my wife no cook,' asked the stranger. Without any more talk he said he wanted the job of furnishing my household with fresh meats and his wife wanted the position of cook. As they had shown their abilities I gave them the positions at once. He never failed to keep a good supply of meats on hand, and his wife certainly could bake cooking. If all the public workers were as thankful a governor's official life would be a happy one."—Omaha Bee.

Right There.

"Is there anything more in bein' the champion?" inquired the contender.

"Yes, sir," replied the fistic sage grimly, as he quickly dodged. "What else, please?"—Chicago Tribune.

And Then Not Exactly.

Bobby—Aunt Jane says the fruits ain't for you an' me, Uncle Jack.

Jacky—Not till my mother says it.—Boston Transcript.

Has It Worked.

"Did you get a new bicycle this year?" inquired the newspaper man.

"Oh, no, sir," replied the artist. "I made a break and started reading the one I had last year."

"But I heard you speak of your '97 model."

"Yes. She's a novice who has just begun to pose for me this summer."—Chicago Post.

A Saucy Boy.

Tommy—All the watch is out of my prize.

Mr. Fuze—All the sass you mean. Wasn't sass in watches.

Tommy—There is in me when the watch is still and won't when I am riding, and I do, pa.—Indianapolis Journal.

THE NEW ARRIVALS!

All That's New
In the Way of
Fall Hats.

THE SWELL "HOWARD" HAT IS HERE.

The acme of perfection in quality and style. The equal, if not superior of any $4.00 Hat in the market,

AT $3.00.

Ten different styles of new Fall Stiff Hats. We guarantee every Hat. A judicious purchase enables us to offer you a $3.00 Hat

AT $2.00.

LEHMAN'S,

34 and 36 Calhoun St.

COME UNTO ME.

Hear the Pleading of God for Your Soul.

The Gospel Will Be Preached in the Fort Wayne Churches—Some of the Subjects.

BILL JOHNSON ON RELIGION.

Let the stricken, fellow
The unjust seek an excuse,
He judges His according
To the nature of fine deeds.

The sun what a good religion
Dead soldiering his heart
Will allies the fine nature
And do a lover's part.

He makes him give back money
Don't lyin' in the road
He makes him help a fellow
To sing along his load

He makes him strong an' happy
Under every sort of loss.
He makes him share perick loss
When trading off a hoss

He makes him boil his temper
When wife or children frets
He makes him save his money
An' pay his honest debts

No matter what arises,
He'll do the best he can.
In every deal you'll find him
A straight, square man

—Atlanta Constitution

CHURCH SERVICES.

John J. Higgs, pastor of the West Creighton Avenue Church of Christ, will preach at Williamsport next Sunday afternoon at 2 o'clock.

Services in the First Presbyterian church at 10:30 a. m. Preaching by Rev. A. E. F. Taylor, D. D., LL. D. Sunday school at 9:30. No evening service.

Y. M. C. A.—Bible class at 2:45 p. m. meeting at 3 o'clock, to be addressed by Rev. R. D. Spellman. Special music by the association quartet.

Services at the Grace Reformed church tomorrow at 10:30 a. m. and 8 p. m.; Sabbath school at 9:30 a. m.; young people's meeting at 7:30 p. m. A. K. Zarman, pastor.

Firm with Congregational Church.—Rev. J. C. Penner, of Geneva, Mich., will preach at 10:45 a. m. and 7:45 p. m.; Sunday school at 9:30 a. m. and Endeavor meeting at 7:00 p. m.

"Spiritual Advancement" will be the subject of John J. Higgs next Sunday morning at the West Creighton Avenue Church of Christ. Evening subject, "Law or Grace, Which?"

Rev. L. L. Henson will occupy his pulpit at the Baptist tabernacle both morning and evening. He urges every member of the Baptist church to be present, especially in the morning.

German Baptist—Regular services at Zeltz Hall, corner of Creighton avenue and Gay streets. Sunday Mission school at 9:30 a. m.; preaching at 10:30 a. m. and 7:45 p. m. by Elder Snell, of Sidney.

English Lutheran church of the Redeemer, West Washington and Fulton streets. Sunday school at 9 a. m. Regular morning service at 10:30 a. m. No afternoon or evening service. Mission festival at Concordia college.

Simpson M. E. church, corner of Dawson and Harrison streets—Sunday school, 9:30 a. m.; preaching, 10:30 a. m.; Epworth League, 6:30 p. m.; dedicatory sermon for the new parsonage at 7:45 p. m. T. J. Johnson, pastor.

Third Presbyterian church—The pastor, J. M. Beggs, has returned from his vacation and will preach tomorrow morning at 10:45 a. m. No preaching in the evening. Sabbath school, 9:30 a. m.; Y. P. S. C. E., 7:00 p. m.

Bethany Presbyterian church, corner Barr and Fry streets, Rev. Geo. E. Jarvis, pastor. Morning services, 10:30 a. m.; Sunday school, 2 p. m.; evening services, 8 p. m. Subject, "Interesting Lessons From Jonah's Experience."

Trinity Methodist Episcopal church, corner of Clay and Fourth streets. All services as usual. Preaching at 10:30 a. m. and 8 p. m. Sunday school at 9:20 a. m. Epworth League at 7 p. m. Edmund F. Albertson, pastor.

At Westminster church the pastor, Rev. J. L. Lecper, will preach at 10:30 a. m.; theme, "Reflections in an Antediluvian Graveyard." Sunday school, 12 m.; Sr. C. E., 6:45 p. m. Sunday school at West minster mission, 501 South Calhoun street, 2 p. m.

Heidelberg Reformed church, Rev. Marcus Swanson, pastor.—Sabbath school at 9:30 a. m.; morning service, 10:30, subject, "The Revival of Christ." Evening service, 7:45. Rev. Richard Hoar, of Terre Haute, Ind., will preach every Wednesday evening.

Bethel church of the Evangelical Association corner DeWald and Clinton streets.—Services by the pastor as follows: English preaching at 10:30 a. m. and 7:30 p. m. Morning subject, "The Pauline system of Giving." Young People's allmeeting at 6 p. m., led by Mrs. C. Heller. Sunday school at 9:15 a. m. S. H. Baumgartner, pastor.

Wayne street Methodist Episcopal church, Rev. Dr. Henry W. Bennett, pastor.—All services as usual. At 10:30 a. m. the pastor will conclude the series of sermons on 1 Corinthians, xiii. Our Methodist paper will be distributed. In the evening the usual public worship. Our Sabbath school lectures at 9 a. m. and the Epworth league for young people at 6:30 p. m.

Christ's Lutheran church, corner of Jefferson and Webster streets. Rev. A. A. Handley, pastor.—Sunday school at 9:30 a. m.; morning service at 10:45 a. m.; Y. P. S. C. E. at 7:30 p. m. At the morning service Miss Stanley, of Baden-ayl, Ind., who is preparing for a medical mission to China in our Indian mission, will address the congregation on the subject, "The Needs of Missions."

The pastor earnestly requests the presence of every member of the church at this service.

St. Paul M. E. church, Rev. M. C. Cooper, pastor. Class meeting at 9:30; by the pastor. Sunday school at 2 o'clock. Epworth League meeting at 7 o'clock and a revival meeting at 8 o'clock, led by the pastor. Subject—"Meeting the Lord." A large chorus choir will furnish the music, at all of the services and persons will be received to membership in the church at the morning and evening services.

Berry Street M. E. church, corner Harrison street. C. C. Cissell, jus tice—Sunday school 9:30 a. m. Sermon, 10:30 a. m., by the pastor on "Dreams and the Physician." General class, 11:45. Epworth League devotional meeting, 7:00 p. m. Preaching at 8 p. m. by Rev. R. C. Jones, who is called "the Evan Jones of the North." A special musical program will be rendered. Prof. Arbuckle will render a selection on the cello. The services will be revivalistic.

Special meetings will be held at Trinity M. E. church every evening next week. On Sunday evening the pastor will preach. Rev. C. C. Cissell, Monday; T. J. Johnson, Tuesday; Rev. M. C. Cooper, Wednesday; H. W. Bennett, Thursday. ——, Friday. It is expected that the presiding elder, Rev. F. T. Simpson, will be present part of the time. Other speakers, both ministers and laymen, will be present. All the Christian workers are invited to be present. Some special singing will be in accordance. Some pleasant surprises by speakers are also expected not. Persons who have no church home in the city will find a welcome here. Attend the first services on Sunday and every one during the week. The pastor and the large membership of this growing church invite you. Edward F. Albertson, pastor.

Simple, but Effective.

"All the fellows are shaving off their mustaches, don't you know. Do you think I'd look better with more off?"

"Well, I hardly think I'd shave it off."

"Wouldn't you, really?"

"No. I'd just paste a sponge over it."—Cleveland Plain Dealer.

Increased Duties.

As the season wore on there was increased work to be done throughout the shopping section.

What man would say to the new shopper could, of course, not yet be guessed. Meanwhile, however, woman was trying it on with great ardency.—New York Press.

Fierce Accusations.

Crosly Lowbrand—Do you have a bill of fare?

Farmer McCarthy—No, but I have a billy goat.—Illinois Chips.

The Last Push.

One day through the primeval wood
A calf walked home, as good calves should,
But made a trail all bent askew,
A crooked track, as all calves do.
Since then two hundred years have fled,
And I, grown tall, aspire to wed
Her with the bell behind his head,
And thereby hangs a moral tale.
The trail was taken by next day
By men who passed that way
And then a wise and worthy sheep
Followed the track a score and more,
And after him the sheep in droves,
And then the drovers and the cows,
And quickly all the world was stale
With crooked roads and crookedness,
And since that day men all the while
Tread in the footsteps of that calf.
Each day a little more distorted track
Followed the sinuous calf adroit,
And now he's dead and petrified 'mong
The traffic of a continent,
A hundred thousand men were led
By one calf near three centuries dead.

—Edward Wright.

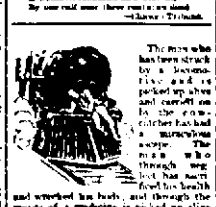

The man who has been struck by a lightning bolt and is picked up alive and carried on to the ground has had a miraculous escape. The man who has been through something that has sorely tried his health and wrecked his nerves, and through the merits of a medicine he has been restored to health has had an almost equally wonderful experience. There are thousands of men who have for years overworked themselves to the point of broken health, and then when utterly wrecked in body and shattered in nerve have been picked up and restored to health by Dr. Pierce's Golden Medical Discovery.

It is a marvelous remedy that corrects all disorders of the digestion, invigorates the liver, and in the blood with the life-giving elements that build new flesh and muscle. It is the great blood-maker and flesh-builder. It cures 98 per cent of all cases of consumption and is a specific for all diseases that lead up to consumption or are complicated with it. Druggists sell it.

Wright and wife, writes Mr. H. Wright, of Rockingham, Richmond County, N. C., "have taken Dr. Pierce's Golden Medical Discovery and Dr. Pierce's Pleasant Pellets and are now enjoying good health. We both had a bad cough and were given up to die with consumption. We had taken all kinds of cough medicine and had the best doctors to attend us, but they did us no good. We had given up all hope of ever getting well when we commenced taking your medicines. I did not think I could live to write you, but I am so thankful for what your medicines have done for me and my wife. I can now say that I am well and strong and can do a good day's work. I feel like a new man. I would have died in a few days more if I had not got your medicines. I would have died before I had written you my case."

Dr. Pierce's Pleasant Pellets are the original, smallest, quickest cure for constipation. They never gripe. One little "Pellet" is a gentle laxative; and two a mild cathartic. They're entirely vegetable, harmless, and always cause discomfort.

"TROTTING" MATCHES.

A Distinctively Dutch Sport The Home Course at the Hague.

There is one distinctly Dutch sport, the harness trot. The delight of the Hollander is the trotting match. It was from Holland, through the old Dutch settlers of the colony, below New Amsterdam, was taken by the fleets of Charles II and renamed New York, that our American cousins got their taste for trotting horses. All classes from the nobleman to the farmer, grow excited over the survivals of the chariot race and their local roads have naturally led to the breeding of horses exactly suited for jog driving at high speed. The breed is indigenous to Friesland, though many are bred in Gueldeland. Most of the horses are shaped like a small edition of the English shire horse, short and compact, with very strong quarters and well shaped shoulders. They do not show the quality of the Norfolk or Orloff trotter, as the neck and head are coarser, and they have generally a good deal of hair at the heels, but for pure over a short course it is doubtful if either could equal them. The trotting matches are run on heats like coursing matches, except that in each a horse must win the best out of three courses.

At The Hague these races are held in a fine avenue running from the great wood to the "Maliebaan," or parade ground. The course is on pounded cockleshells and wide enough for two gigs to race abreast. A score of entries is not uncommon. The start is marked by men of all degrees—count, baron or farmer—and the gigs perked out with gold and the animals decorated with ribbons make a fine show.

The pairs go off with a flying start at the sound of a bugle, and if the two vehicles are not level when they pass the line the bugle sounds again, and they start afresh. The horses are steadied, and as they once more pass the line the driver shakes the reins—for no whip is allowed—and the pair fly down the avenue at top speed, their head legs tucked under them and their fore feet coming out like pistons. When the final heats are run the excitement grows intense.

Unlike our fast trotting, the hard-driven victory often fails to some comparatively poor owner of a trotter. The event and the farmer about encouragement as their gigs rush by, and the friends of each are equally demonstrative in their different ways. If the farmer wins, the success is reiterated that evening with an enthusiasm which could not be exceeded in Yorkshire. The Dutch are generally considered a phlegmatic race, but they keep an immense reserve of excitement strictly suppressed, and when the ducks vent not even Italians can be wilder. That evening half a dozen well to do farmers and their wives may be met dancing arm in arm down the Spui street, singing at the top of their voices, the owner of the winner beating time as he dances backward in front of them.—Contemporary Review.

Fishermen of St. Pierre and Miquelon.

Near the west coast of Newfoundland are the islands of St. Pierre and Miquelon. They are the last relics of the once great possessions of France in North America. They have a French governor and a military and French police. Many French fishermen make their headquarters in these islands. These Frenchmen "haul their trawls." Their fishing vessels are much larger than ours and include even barks. Instead of dories they carry sailboats. The vessel comes to anchor, and her men each boat drops its first trawl buoy overboard. Then one boat will set a zigzag trawl by tacking against the wind, another will run straight away course, so that the trawls, while all converging toward the vessel, do not interfere with one another. Then, too, the fishermen can in foggy weather get back to the vessel by simply backrunning their trails. Our fishermen net fishers where they think they will hook the most fish, and the vessel, instead of coming to anchor, cruises about where she put the dories over.—Gustav Kobbe in St Nicholas.

Once on the Wagon.

A good story is told about the late Prince Napoleon, familiarly known as Plon Plon. When he visited the patriotic Irish city, the mayor, who fancied himself a linguist, addressed his distinguished guest in French. The prince replied in idiomatic English that he accepted with gratitude all the kind things which he assumed to have been said of him, but that among the many deferts of his education was a want of acquaintance with vernacular Irish.

One More Week.

Patient—Doctor, I don't think I can use the battery any more. Will it be necessary to check me again?

Doctor—Only once more—I'll send in my bill tomorrow.—Hindu Punch.

THE HAUGHTY HALLBOY.

And How He Was Unsophisticated With the Wrong Man.

Old Man—Is this the office of The Daily Frower?

Hallboy (using bun up)—You've got it.

O. M.—I want to see the managin editor.

H. B.—I am the managin editor.

O. M.—Why, who what are you out in the hall for?

H. B.—Really, old man, that is my business, but I don't mind giving away the show. I'm out here because it's cooler, see?

O. M. (smiling queerly)—You're powerful young to have such a position.

H. B.—This is gettin to be a young man's country. Now, old man, what can I do for you? Speak up quick, for my time is limited.

O. M.—Writes editorials, I suppose.

H. B.—I suppose I am, too you need not let it keep you awake any. What you want? Got a lo cal item for boundless down at your farm?

O. M.—Has a bad idea, but I didn't mean for that.

H. B.—Well, what did you come for? Do you want to find out how to remove freckles without a knife?

O. M.—No, for I greatly am paper run off.

H. B.—Well, maybe you've got an article on "How to Keep Hogs to Home."

O. M.—Maybe I have. You might wear it on sick for a holiday.

H. B.—Down git sassy, old man. What do you want?

O. M.—I want to find out who office boys are apt to be so pert, so as I see my son, the managin editor, is just comin into the office I guess I'll ask him. Hello, son!

Managing Editor—Hello, father! Come inside.

H. B.—"Ullyper! Great Cæsar's ghost in the cesspools room an end off.—Charles Battell Loomis in New York Sunday World.

DYSPEPSIA ANTISEPTICS.

The Rational Treatment of a Deranged Digestion.

It was 40 years ago that Dr. (now Sir) Benjamin Ward Richardson made a thorough investigation of the antiseptic and healing properties of peroxide of hydrogen. This was, however, before the dawn of bacteriology, and, owing to this reason as well as probably to the intense and impure nature of the earlier forms of the remedy, it achieved little reputation. It is only of late that peroxide of hydrogen in its recently developed forms, the pure and powerful solution known as hydrozone, has come to the front as the remedy pointed out by science for the destruction of microbian infection in the human organism, especially in the membranes of the stomach and intestine.

Inflammation of the stomach, or gastritis, is the result of microbian infection a bacillus produced by fermentation due to one or more of a variety of causes, such as overeating or overdrinking, imperfect mastication and wholesome food or drink, the use of alcohol or of corrosive and poisonous drugs, which produce a disturbance in the relative proportions of the main constituents of the gastric juice (muriatic acid and pepsin), and so lead, through indigestion, to dangerous disorders, catarrhal inflammation of the bowels.

The importance of an early remedy cannot, therefore, be overestimated. The rational treatment is as follows:

First.—Destroy the unhealthy mucus without injuring the tissues beneath.

Second.—Heal the diseased membrane in order to restore the normal functions of the peptic glands.

This is the method employed by Dr. John Amble of Philadelphia and is hardly described in the following condensed account:

"In persons who have to deal with an unhealthy condition of the lining membrane of the stomach. The inflammation is attended with an increased outpour of mucus, which seriously interferes with the normal functions of the peptic glands. By the introduction of a small quantity of hydrozone in the strength of 1 part to 32 parts of boiled or sterilized water, the objectionable mucus is at once destroyed by the action of the nascent oxygen, which is released, and the contents of the stomach becoming also promptly discharged into the small intestine. A patient suffering from gastritis should take at least an hour before meals from 2 to 4 ounces of diluted hydrozone (1 to 32) and lie on the right side, so as to facilitate the action of the stomach in discharging its contents. The antiseptic properties of hydrozone thus used are sufficient to destroy the micro organisms and leave the stomach in a healthy condition for the absorption of nutritive pabulum. All forms of fermentation are promptly subdued by the active oxidation resulting from liberation of nascent oxygen. The patient then is in a condition to take suitable food, which should be nutritious and easily digested, liquids being preferred, until the active symptoms have subsided.

"After taking a meal a patient with gastritis should follow it with medicinal doses of glycozone, which contains, in addition to the nascent oxygen contained in hydrozone, a percentage of glycerin, which favors osmosis and assists in re-establishing the functional activity of both the peptic and mucous glands of the organ.

"Although brief, it is believed this communication will prove very available to a large number of practitioners who have failed to found the cause difficulties in counteracting the acephatic influence of bacteria in this class of disorders, and the clinical virtues of the remedy being now so fully recognized no one will hesitate to adopt the method suggested, which may be conveniently carried out in addition to the usual routine treatment."

When it is considered that there are about 800 prescriptions for dyspepsia and gastric disorders, ranging from the use of simple bicarbonate of soda to corrosive and strychnine, which cannot cure, but only afford temporary relief, while the weakness of the vitality of the animal cells of the membrane still continues toward the point where the peptic glands cease their functions, the importance of the use of a powerful yet harmless antiseptic becomes at once apparent.—New York Medical Journal.

Compliment and Reproof.

When Sir Walter Scott requested "Hookwhimbers" to Leyden, the latter commented, "Troth, sir, man, tell the fellow that I hate him; but, dash him! he has written the finest verses that have been published these 30 years." Sir Walter faithfully carried out his errand and had for answer, "Tell Leyden that I detest him, but I know the value of his critical approbation."

Record Wedding Cake.

In England royal wedding cakes are never sent out until they have matured at least six months. The actual baking process lasts from five to seven hours. So great is the demand for cake on the occasion of a royal wedding that the makers have always a stock of more than 1,500 pounds in the preserving room.

BRADFIELD'S FEMALE REGULATOR

is for women's diseases and irregularities. It carries everything that is commonly called a "female trouble." It acts directly upon all the distressful feminine organs of generation, destroying pain, weakness and supporting strength, supplying menstrual drains, and regulating the monthly flow in every instance. It makes as rich and healthy women strong and well agents. $1 a bottle at drug stores. Send for a free book about it.

The Bradfield Regulator Co., Atlanta, Ga.

A SPLITTING HEADACHE TRADE MARK

USE DR. CLIBY'S SURE HEADACHE CURE. Mfd. at SOUTH BEND IND.

Worth $1.00 a Tablet.

Dr. Kilmer's Swamp-Root, Curative Growth Principle in one tablet. I have sold Headache Mixtures for years, but Dr. Kilmer's Swamp-Root is the only one that ever gave me satisfaction.

For sale by Gross & Beams, N. Calhoun St.

J. F. ZIMMERLY & CO.,

Practical Plumbers,

Gas and Steam Fitters.

80 to 84 CLINTON STREET

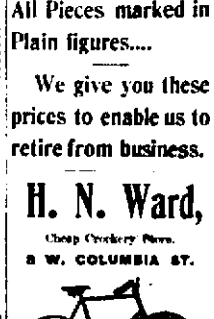

Bicycle repairing and FINE BARRED EVANS-VELOCO in our order, rare and good as new. A. F. Wolcott, 120 Broadway

The Rosy Freshness

And a perfect softness of the skin is beautifully obtained by those who use Pozzoni's Complexion Powder.

165

Pieces of Libby's cut Glass at....

HALF PRICE.

All Pieces marked in Plain figures....

We give you these prices to enable us to retire from business.

H. N. Ward,

Cheap Crockery Store.

8 W. COLUMBIA ST.

Bicycle repairing and FINE BARRED EVANS-VELOCO in our order, rare and good as new. A. F. Wolcott, 120 Broadway

Insist on the Genuine GOLD DUST

The best Washing Powder made. Best for all cleaning, does the work quickly, cleanly and thoroughly.

Largest package greatest economy.

THE N. K. FAIRBANK COMPANY,

Chicago. St. Louis. New York. Boston. Philadelphia.

Dimpled. Fat. Cooing. Smiling.
Its cute ways our hearts beguiling,
Even when it takes its airing,
Hearts of strangers, its ensnareling,
Secrets of its happiness show.
The Carriage came from the

INDIANA FURNITURE CO.

Now is the time to buy a Baby Cab. We will not carry any of them over. Come and see for yourself, we have them from $3.95 up, and all must go.

Indiana Furniture Co.,

166 Calhoun St.

28 W. Main St.

Martin's BACK WATER TRAP Prevents Sewerage from backing in your cellar.

Circulars and full Particulars on Application....

EMMETT MARTIN

Plumber and Gas Fitter,

104 Buchanan Cor. Hanna.

Telephone 371.

REGULAR SPANISH

This is the exact size and shape of the Regular Spanish Cigar The only 10c Cigar that sells for 5c. Made by KASTEN & KOHLMEYER, 240 Calhoun Street.

WAVERLY BICYCLES RUN EASIEST

No owner of a Waverly Bicycle ever regretted his purchase. No rider of a Waverly ever felt that he possessed less than the best that could be produced.

INDIANA BICYCLE CO.,

Indianapolis, Ind.

PART SECOND. 8 PAGES, 72 COLUMNS

The Fort Wayne Sentinel.

8 PAGES, 72 COLUMNS PART SECOND.

ESTABLISHED 1833. SATURDAY, AUG. 28, 1897. PRICE FIVE CENTS.

THE PEANUT BUSINESS.

Raising, Roasting and Selling the Great American Goober.

IMPORTANT SOUTHERN INDUSTRY.

Planting and Harvesting the Crop From the Plantation to the Street Corner. Peanut Oil and Flour—American Goobers Abroad.

"Here's one more, fresh roasted Virginny peanuts now! Ten a quart! They're all hot! They're all hot!"

"Never pea-nutsital Tom—never a bag! Tom-a-nut!"

In this way wonderful with such an incessant reiteration of the last qualities for encouraging us to carry the American goober to regard the peanut never as an every day necessity than as a luxury? We are the greatest peanut eaters in the world, and the only nation that regards the goober as a delicacy. It lends no added charm to the circus, it is an indispensable adjunct to the county fair, it ranks the firecracker hard for second place on Fourth of July, and it glorifies the taffy of Christmas day. In our land no parallels of latitude or longitude bound the confines of its popularity, and it knows no season. From coast to coast, from the Canadian line to the Mexican frontier, the peanut is appreciated all the year round from New Year's to New Year's.

We raise, according to the report of the bureau of agriculture, 2,250,000 bushels of peanuts each year. This makes the yield something over 100,000,000 quarts, and as no expert hardly any, but assumes them right at home, we reasonably say something like $10,000,000 for this dainty, a sum which might easily be spent more unwisely.

In the south and west it is universally known as the goober or pinder, but in the northern states and all through Yankee land it is known simply as the peanut. In other localities it is known as the ground nut or ground pea, while in France it is called the pistache de terre or earth nut. But should you offer a little French boy a bag of peanuts he would wistfully shake his shoulders and decline. A German boy would turn up his nose at them, too. And yet both France and Germany import great quantities of peanuts. But what do you suppose they do with the shiploads of peanuts which they receive? Why, they grind them up for the sake of the oil in them and feed the meal to cattle and to poor people for food. The French roast the beans until they are brown, then grind them up and use them for substituting chocolate. The oil they

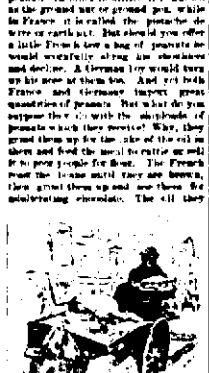

"SOLD FOR A PENNY."

refine and sweeten, both of which many practices might be expected of the French.

Europe gets its peanuts from the west coast of Africa and from India, but in neither place can they raise peanuts which can compare with the American product. The African peanuts appear in any variety and have a rancid flavor, but for commercial purposes they don't amount to their value.

Virginia has long had the reputation of being "the peanut state," but North Carolina, Maryland, Georgia and Louisiana raise large quantities as well. The peanut is a native of Brazil. In a tropical climate does not seem to be necessary for its growth. It not only flourishes in most of the southern states, but can be raised even as far north as New York. I have seen a small crop raised with all difficulty in northern New Jersey.

Statistically the peanut is something of a freak. It is a second cousin to the bank from but its bushes run along the ground like vines. The flowers themselves resemble those of the sycamore, being small and yellow. They appear on the underside of the leaf at intervals along the stem. The stem then bends down to the ground, the fruit underneath. When the blossoms drop off, a curious evolution begins. A little stem, just one from where the flower grew, thrusts out and a short, pointed seed cap, which is the embryo pod. By some unearthly intuition this little cap covers down itself into the ground until it is completely buried. Then the peanut begins to mature.

The seeds are planted in drills or trenches, and there are left some of weeds by natural cultivation. The wise farmer is content planter is used which makes the drill, rakes in the fertilizer and drops the beans, leaving behind an equally made ridge five or six inches high, furrowed on the top. When the vines green up, lime in the shape of land plaster is applied to the top of the ridges. Without this there would be a fine crop of vines, but few peanuts.

When harvesting time comes, the farmer hitches a pair of mules to a ball tongued plow and runs along the side of the row. The peanut points of the plow cuts the layers of each vine, after which it is an easy matter to take up the vines with the earth covered pea nuts clinging to them. For a few hours the pods are allowed to stay in the hot sun and then the vines are stripped in the open field around poles. The vines are gathered when they are perfectly dry, others on the pods would blacken and rot. Before the pods are carefully stacked on the top with hay or straw and left to "cure out" for two or three weeks.

In small farms the pods are picked from the vines by hand, women and children usually doing this part of the work. On large plantations, however, the peanut thresher, a machine run by steam power and operating much after the manner of a grain thresher, is employed. The vines are thrown up on elevated platforms, where they are fed into a hopper. The pods are separated and dropped on a revolving belt of cotton cloth. The picked pods are

HARVESTING PEANUTS.

picked off by the deft fingers of women and the faulty ones are allowed to pass on to a bin at the end. A man thus will usually pick 300 bushels a day.

Before being put in bags the pods are dried, then thrashed a few times to clean away all the stems, dirt and stuffed pods or "pops." Sometimes they are white-washed or bleached by sulphur fumes, but this is used generally done. The peanuts reach the wholesale market in coarse mended, bags containing several bushels each, and it is in this stage that the retail dealer buys them. He roasts them over a charcoal fire, generally on the street corner, and pours them piping hot into the bag which he hands the purchaser.

The wholesale price of peanuts fluctuates as much as that of any other staple crop, but the retail price seems to be unmovable fixed. You might almost imagine congress had passed a law forbidding the sale of peanuts at any more or any less than 10 cents a quart.

A bushel of peanuts at the good weight 28 pounds, and the yield per acre runs all the way from 100 to 125 bushels. Some of the larger plantations in North Carolina, Virginia and other peanut raising states have 200 or more acres devoted to this one crop. Of late California states have been going into the business of raising peanuts on a large scale as they do everything else, and it is possible that when they really get down to business they will grind the market, and then we shall see the small growers of peanuts drop for the first time in history.

But aside from the peanut in its confectionery roasted state, as most of us know it, it has a distinct commercial value derived from the various products obtained from it. Of these the oil is the most valuable. The nuts contain from 42 to 50 per cent of oil, which when pressed out cold is clear, light in color and can be detected from pure olive oil only by an expert. In fact it is widely sold as olive oil and is used in both on the table and in the pharmacy.

When slightly heated before being subjected to pressure, the nuts yield a larger quantity of oil, but it is darker in color and of an inferior quality. The meal, or cake, made from the oil pressed out of it. It is called arachis oil, Arachis hypogaea being the botanical name for the nut. The French use considerable oil in making fine salad soaps and as the basis of various cosmetics. They artificial oil is one of the finest lubricants known and is used in delicate watches and other delicate machinery.

A very small portion of the American peanut crop, however, is used in this manner. We like ours better when roasted. Two hundred acres the peanut, and it is used to fatten the hogs.

Ayer's Sarsaparilla

Is the best—in fact, the only—medicine you can depend upon after you have decided to take blood purifier. Don't be induced to buy any other. Insist upon having Ayer's Sarsaparilla, and you will get the best blood purifier money can buy.

Ayer's Sarsaparilla

Admitted at the World's Fair, Chicago, to be the only Sarsaparilla of merit.

MOUNTAIN CLIMBING.

A PERILOUS SPORT THAT HAS MANY VOTARIES.

Lessons of the Recent Disaster on Mount Tacoma. The Ascent of Mont Blanc Is Tame Compared to Scaling Some American Peaks.

It is quite probable that the recent accidents on mountain resorts will put a quietus for a time on that kind of sport. There is one mountain at least which is likely to be left severely alone for this season if not for many succeeding years. This is Mount Tacoma. It was last assailed by a large party of Mazamas who constitute one of the most famous mountain climbing clubs in the world. The latter named their association for the mountain goat, that wild creature of the crags and pubic about which so much of romance and of mystery has been thrown. The Mazamas came back from Tacoma in awed misery, for one of their number, Professor McClure, had met a fearful death and two others had become unconscious from sheer terror at their narrow escapes from slipping over awful precipices.

It was not so long ago that mountain climbers in many America would suffer nothing in the way of hairbreadth escapes to equal those just cited, but since then it has been found that on this continent are peaks which can defy the efforts of the most expert Alpinists. Mount Tacoma, for example, is reported to be growing worse instead of better, and those who made the trip to the summit this summer say that the only account is none around one of the most dangerous shoulders of the mountain has been made impossible by an ava lanche which thundered down from the summit only a few days before the Mazama advance was discovered it was too late to overtake them and bring them back. But the French government discourages this sort of thing by giving to persons who make the ascent as the regular way a handsome gold medal certificate setting forth the details of their exploit, the whole is sing properly attested and crowned with a huge seal.

But the enthusiastic American mountain climber, such as those who have made the name of the Matterhorn world wide, is not to be frightened by a peak by paid guides. He prefers to make crags of his own, but equally dangerous, and upon that an electric railroad is being constructed to the top of the once dreaded Jungfrau it is probable that the precipitous mountains will soon be left to the exclusive use of the personally conducted tourists. Even the Caucasus, over which scores of men are seen now nothing, presents more real terrors than do most of the giants guarded peaks of the Alps.

Answers Dreams.

Ready Guidebook.

In speaking of the goldfish in the New York aquarium one of the assistants there said that they are more hardy than is generally supposed, and that they often have lived out of the water for over half an hour. They are a long lived fish and in the government aquariums at Washington there is one that is known to be 50 years old. It is not perceptibly larger than it was when first placed in the tank. It is said there is a goldfish that is over five

WOMAN A MOUNTAIN CLIMBER.

inches long, but that is unusual. Usually one of goldfish more than 10,000 feet high. Wyoming has 44; California, 40; New Mexico, 30; Nevada, 17, and several other western states are well supplied. Our new territory of Alaska has not yet been sufficiently explored to determine just how many climbers there are, but there is Mount St. Elias, which is believed to be 20,000 feet high. It is a land which is ready at all hours to defy the most intrepid climber.

American mountain climbers, however, can learn much to their advantage by a mere observance in Switzerland of what is done there by the professional guides. Take the ascent of Mont Blanc, for instance. This is the highest peak of the Alps, its elevation is only 15,781 feet above the sea. Still it presents many attractions to mountain climbers, and the base being easily reached from all parts of Europe, it is not surprising that the ascent is made by scores of persons each year. The mountain is within French territory, and rigid rules are enforced to guard against useless loss of life.

In the first place, no traveler is allowed to make the ascent without guides, the number and fees being regulated by the French government. The guides are regularly employed government officials, and the fees are paid to the proper agents. When a party of tourists prepare to ascend the mountain, they must present themselves before the proper officials, who assign them guides and fix a date for the attempt. Their equipment must be up to a certain standard. Strength must also with this be in keeping with the task in hand, and the services of a peculiar pattern, rope and other necessary implements have to pass inspection.

A very few adventurous spirits have made the ascent alone, usually leaving Chamounix long before daylight and taking no food by the road that the more observant was discovered it was too late to overtake them and bring them back. But the French government discourages this sort of thing by giving to tourists who made the ascent in the regular way a handsome gold medal certificate setting forth the details of their exploit, the whole is sing properly attested and crowned with a huge seal.

But the enthusiastic American mountain climber, such as those who have made the name of the Matterhorn world wide, is not to be frightened by a peak by paid guides. He prefers to make crags of his own, but equally dangerous, and upon that an electric railroad is being constructed to the top of the once dreaded Jungfrau it is probable that the precipitous mountains will soon be left to the exclusive use of the personally conducted tourists. Even the Caucasus, over which scores of men are seen now nothing, presents more real terrors than do most of the giants guarded peaks of the Alps.

Answers Dreams.

Ready Guidebook.

In speaking of the goldfish in the New York aquarium one of the assistants there said that they are more hardy than is generally supposed, and that they often have lived out of the water for over half an hour. They are a long lived fish and in the government aquariums at Washington there is one that is known to be 50 years old. It is not perceptibly larger than it was when first placed in the tank. It is said there is a goldfish that is over five

Fort Wayne Sentinel
SATURDAY, AUG. 29, 1896

WALKING EVANGELISTS

Pair of Prospective Prophets and Their Queer Mission Work.

ONE WAS DRUNK FOR THIRTY YEARS.

John Wilkie Married For Spite and Now Poses as a Horrible Example. The Case of Evangelist Canse Similar to That of Paul the Apostle.

Loafers were over without bounds in this our country, and that is possibly be-

JOHN WILKIE.

cause prophets are not known looking out for work and an avenue of retired and service wicked.

It is hard to receive a three eyed whiskey bewhiskered old man who goes about shouting new proposals of sin and wrong, being many men of the same kind, but he can more plenty of attention, and he often proves to be quite an interesting character when you come to know him.

Such a one is John Wilkie, an ancient evangelist who is making a round of California on the famous attraction of the Salvation Army. He promises to the head of the work a large delegation of his own height and long and many denominations to compose a solid evangelistic silhouette by-gone.

There is a prophecy connected with the early life of John Welsh that is even more extraordinary than his personal appearance. He has to confess for quite on a half hour's acquaintance that there should be an arrest, that bound half a century. With that experience Welsh is immediately qualified to pose as a friend appointed from the hereafter.

John was a Green Mountain boy and was all ready to be married when a stranger came along and won away his betrothed. As soon as he could he followed the stranger John's purpose in being unto to marry the first woman who would say "Yes" to his proposal. With this idea in view he went on Oak Grove. He was expecting to be in the Golden time and stopped at a ranch to ask for a drink of water. The lady asked him where he was going, and he told her he was looking for a wife.

"There, why don't you marry my sister?" she said. That sister was in the house on a visit from New York state. John said if she was agreeable he would take her, although he had not seen her. In a few minutes the farmer's wife returned with her unmarried sister. They were introduced and John and the girl were left alone. "I have been courting a girl five years and she has run away with another man. Now I'll marry for spite the first girl that will have me," said John.

"You're a stranger. I'll take chances on you if you will take chances on me," said the lady.

Half an hour later they were married by a justice of the peace. John Welsh was then 19, and Lucinda Larue of age he was a widower. Half a century of the usual share of drunkenness, and the only sober days he knew was when he was in jail.

On the 4th of July eight years ago a fit of the drinkers of the Salvation Army brought down to see the error of his ways, and since then he has been an enthusiastic and consistent Salvationist.

An 8-hour evangelist who makes a specialty of prophecy is W. J. Camp, who

W. J. CAMP.

walked into Detroit the other day to warn the denizens of that cultured city that the Day is destined to destruction.

Camp had a long call to be a Baptist preacher in his younger days but he left the evangelical fold and wandered off after strange fowl. Two years ago, in the early months in one of the middle states of the west, he was commanded from on high to go forth and preach the gospel of Jesus Christ.

His message of to-day is not in the utmost, pleasant to take, and after all, as happens to be true, Camp says it will make Dr. King's New Life Pills in connection with Dr. King's New Discovery, as they regulate and tone the stomach and bowels. We guarantee perfect satisfaction or refund money. New trial bottles at druggists. Large size 50 cents and $1 00.

A Valuable Prescription.

Editor Merchants of Worthington, Ind., writes: "Your favorable prescription, in Electric Bitters, has been wonderfully successful in the cure of Constipation and Sick Headache. It also is a general system tonic. In fact it has given us better satisfaction than anything we ever sold. We speak from what we know." Electric Bitters only 50c. at Hilgo Grocer Co. Chicago was all run down, could not eat nor sleep, had a back ache that never left her, and felt tired and weary, but two bottles of Electric Bitters have made her well and strong, and restored strength. Price 50 cents and $1 00 per bottle at Dreier Bros. drug store.

Bucklen's Arnica Salve.

The best salve in the world for cuts, bruises, sores, ulcers, salt rheum, fever sores, tetter, chapped hands, chilblains, corns and all skin eruptions, and positively cures piles, or no pay required. It is guaranteed to give perfect satisfaction or money refunded. Price 25 cents per box. For sale by Dreier & Bro.

Remember ratings lower than ever at G. Schlegel's, merchant tailor. 70 East Main street 2-1

Chicago and return via Pennsylvania, Sunday, Aug. 30th, for $2.00.

THE TOWN HE BOSSES AT PRESENT.

ghers' universities. There was no suspension about automobiles. During the few weeks of time in which they were on the boulevard they made a decided impression. Some of the best citizens of the metropolis were so badly run down that they seemed an alarming possibility of the carriages being reduced to merely the high horsed horse, taken as a matter of fact. Nevertheless, it seems that this nearly would happen, but it did not happen. Now horses and ships were last during the months, and the change in the wind and their clothes removing the personal appearance of having been used as street sweepers, but there were no horses. Instead they seem to be permanent and not even a prudent woman enough to leave a permanent thumbmark on a poetic face.

Horses went, hounds "scoff" and sidewalks caught the fever of the town. The plaintiffs said the fast gaiters gave cuts to the clothes with a nasty cut, and even now the town has hardly recovered its composure.

Religious Convictions Contributed.

Jack Waggoner, a private in the Salvation Army at St. Louis, has been arrested and assigned to the army on parole. Many cite to a moment of moral obliquity of mental aberration have defrauded the widow or she cry has been known to be in the habit of begging and using their pretty faces to get money.

Two of these half failings of these erring women now, but never before in the history of man has his pious pose reached that to lend and aspiration a shield to begging purposes. And it is a sin and a shame to lift the cultured compassion wherever the opportunity offers. Wagoner however, not only appealed to the sympathies but to the pocket of Uncle Sam, and evidently not down. Figured out how many miles of transportation he had allowed from the railroad, where he got a check for it and smiled to see the money in fully persuaded that the end of the world is near.

Men's Dangerous Age.

It is a singular fact, yet one substantially borne by statistics, that women appear to remain united in this state by some 20 years old, says the Albany Times-Union. This is not only true of the lower but also of the greater portion middle class of society. Such movements as that period of life the not only in the world of high fashion, but also in full and complete possession of the powers of fascination, and the married women are then at the height of their power. It is then also that the husband is most likely to be fascinated and could become their way of meeting him.

As the open season and as time rolls on there also definite divisions between husband and wife. Each one pursues their own pleasures and then we meet in the fair dance hall. Those who prefer their company to be away.

The widow was a part of constitutional evidence that might have been picked out of a pot but at mid-evening and body

THE TOWN HE BOSSES AT PRESENT.

ghers' universities. There was no suspension about automobiles. During the few weeks of time in which they were on the boulevard they made a decided impression. Some of the best citizens of the metropolis were so badly run down that they seemed an alarming possibility of the carriages being reduced to merely the high horsed horse, taken as a matter of fact. Nevertheless, it seems that this nearly would happen, but it did not happen. Now horses and ships were last during the months, and the change in the wind and their clothes removing the personal appearance of having been used as street sweepers, but there were no horses. Instead they seem to be permanent and not even a prudent woman enough to leave a permanent thumbmark on a poetic face.

Horses went, hounds "scoff" and sidewalks caught the fever of the town. The plaintiffs said the fast gaiters gave cuts to the clothes with a nasty cut, and even now the town has hardly recovered its composure.

Religious Convictions Contributed.

Jack Waggoner, a private in the Salvation Army at St. Louis, has been arrested and assigned to the army on parole. Many cite to a moment of moral obliquity of mental aberration have defrauded the widow or she cry has been known to be in the habit of begging and using their pretty faces to get money.

Two of these half failings of these erring women now, but never before in the history of man has his pious pose reached that to lend and aspiration a shield to begging purposes. And it is a sin and a shame to lift the cultured compassion wherever the opportunity offers. Wagoner however, not only appealed to the sympathies but to the pocket of Uncle Sam, and evidently not down. Figured out how many miles of transportation he had allowed from the railroad, where he got a check for it and smiled to see the money in fully persuaded that the end of the world is near.

Men's Dangerous Age.

It is a singular fact, yet one substantially borne by statistics, that women appear to remain united in this state by some 20 years old, says the Albany Times-Union. This is not only true of the lower but also of the greater portion middle class of society. Such movements as that period of life the not only in the world of high fashion, but also in full and complete possession of the powers of fascination, and the married women are then at the height of their power. It is then also that the husband is most likely to be fascinated and could become their way of meeting him.

As the open season and as time rolls on there also definite divisions between husband and wife. Each one pursues their own pleasures and then we meet in the fair dance hall. Those who prefer their company to be away.

The widow was a part of constitutional evidence that might have been picked out of a pot but at mid-evening and body

A SPANISH BULLFIGHT.

A Sunday Scene in the Arena at Madrid.

BEAUTY APPEARS IN THE SPORT.

Animals Slaughtered and Men Maimed to Make a Spanish Holiday. The Picadors Depend Courage and the Matadors Exquisite Skill.

Bull fights are all the women and many of the men of Madrid more being solemnly as supposed, by calling bells to churches and religious and devotion. Now all the men and many of the women are rolling to the merry people of more bells to meet the bull ring and fierce and blood stained bull fight, better described as the Spanish bull fight.

This Sunday afternoon was to be a fine, outside and neutral, all bound for the evening Mass. Once the sight the swarming ox and water pots and fans before, the bull fight amphitheater stretches out and around us. Mes look like little love pictures then and people will occupy seats six tiers deep and will have to stand to-day. For a liberal percentage of the profits of this exercise is to care for the Spanish peasant boy who have gone disabled to an early grave while he ran and which really was nothing to him.

But the fine look of Madrid have a strong fix now in the mountaineer of Spanish chivalry in the form and hard fighting animal blood—an Andalusian bull.

This one is now from the Mines of Don Pedro de Aguilar, the private preserves that no from his neck down to his tail. His name is printed on the programme as Sultan. As a courtesy Don Pedro is present. He will receive the cheers of the riders of the ring, despite the pose of the rider's charm horse and become a member of the first class. For six years he has lived, sort of a noble, on the Don's estate. He has broken the estate points of his polished horns, and to-day he is for the slaughter of a fearless friend rather than enemy.

Sultan's box is filled with his friends, and his owner is not with him because he wishes to avoid the resulting ovation with a which a matador must be made. Sultan's attendants are to be right. There is a horse and goad with a crank. In darts a mounted attendant and drives them the ring to make it look like news.

The bull enters the ring. The bugles sound. The matadors march around and salute the president. Following the matadors are the picadors, two mounted on horses and carrying long lances. Then come the banderilleros, who carry short darts with which they are to stick the bull. The bull is then killed by the matador with his sword.

The picadors are the first to enter the ring. They are mounted on horses which are protected by padded coverings. The horses are blindfolded, so that they will not see the bull when it charges. The picador's duty is to receive the bull's charge on his lance and keep him at a distance. The picador must be a skilful horseman, for the bull is very quick and dangerous. He is fighting for his life, and his tactics are bewildering.

The trumpets blow. The picadors approach the president's box. Kneeling he has his lance pointed to the bull, upward. Then he rises and salutes the president with a graceful bow. He approaches the bull, holding the lance in his right hand. Quite close he stops, and, with a quick movement, lowers the lance, bringing the point of Marmorista dangerously near the horse as he brings the bull about an end facing its mate. Time and time again the picador's lance saves the gentle animal from such passage the picador bends the sinister.

The bull is tiring. Now he stands, but his head is lowered slightly. Again he is compelled to charge and is brought about position by the aid of another picador with a longer stick. Now he stands and runs by. Four picadors he has well up. Quickly he charges the nearest to his left hand assisting in favor of him. Marmorista's right hand prick is received. He is so close that a moment's hesitation on a picador's part would mean death to him and his horse. The bull is tiring. Now he stands, but

ENCOURAGING WORDS.

Rev. Dr. Talmage Delivers a Discourse to the Downcast.

The Story of Job Used to Illustrate the Fact that Man May Be in the Very Midst and Still Not Be Moved Thereby—Faith.

The following discourse by Rev. T. DeWitt Talmage contains words of encouragement to those who, through worldly troubles, are depressed in spirit. His text is found on the text:

I am escaped with the skin of my teeth. Job xix. 20.

Job had it hard. What with bonds and bereavements, and bankruptcy, and a flood of a wife, he wished he was dead; and I do not blame him. His flesh was gone, and his bones were dry. He teeth wanted away until nothing but the enamel seemed left. He cried out: "I am escaped with the skin of my teeth."

There has been some difference of opinion about this passage. St. Jerome and Schultens, and Doctors Good, and Peake, and Barnes, have all tried their forceps on Job's teeth. You deny my interposition, and say: "What did Job know about the enamel of the teeth?" He knew everything about it. Dental surgery is almost as old as the earth. The mummies of Egypt, thousands of years old, are found many of with gold fillings in their teeth. Ovid and Horace, and Solomon, and Moses wrote about these important factors of the body. To other provoking complexities, Job, I think, has added an exasperating toothache, and putting his hand against the side of his face, says: "I am escaped with the skin of my teeth."

A very narrow escape, you say, for Job's body and soul, but there are thousands of men who make a more narrow escape for their soul. There was a time when the partition between them and ruin was no thicker than a tooth's enamel; but, as Job finally escaped, so have they. Thank God! thank God!

Final expresses the same idea by a different figure when he says that some people are "saved as by fire." A funeral is on in Rome. The body has been shoved off. The flames advance; you can endure the heat no longer on your face. You slide down on the side of the vessel, and hold on with your fingers until the forked tongues of fire lapping her feet lick the back of your head, and you feel that you must fall, when one of the lifeboats comes back, and the passengers say they think they have room for one more. The boat swings under you—you drop into it—you are saved. So some men are purged by temptation—not that they are finally consumed, but after all get off—"saved as by fire."

But I like the figure of Job a little better than that of Paul because it helps me to show you, if God will help, that some men make narrower escape of their souls, and are saved as "with the skin of their teeth."

It is easy for some people to look to the cross as far off to look to this pulpit. Mild, gentle, tractable, loving, they expect them to become Christians. They go over to the cross and say: "Lord, please present yourself to my mercy." Your business commenders say: "That is just what might have been expected; he was always of that turn of mind." As you talk this person whom I describe you always found. Margarets were his things. He never laughed when it was improper to laugh. At school he could sit an hour in church, pretty quiet looking neither to the right hand nor to the left, but straight into the eyes of the minister, as though he understood the whole discussion about the eternal decrees. He never spent things nor lost them. He wanted to see the kingdom of God quietly that is a conversion just as this matter was described.

Here is another one, who started in life with an uncontrollable spirit. He kept the nursery in an uproar. His mother found him under the table with all the hammered to see if he was dead of indigo. The boyhood was a long series of predicaments. He manufactured mischief as he went forward. But now he is converted, and you go over to the store and say: "Arkwright joined the church yesterday." Your friends say: "It is not possible, you must be joking." You say: "No; I tell you the truth. He joined the church." Then they reply: "There is hope for any of us if old Arkwright has become a Christian." In other words, we will admit that it is no more difficult for any man to accept the Gospel than for others.

I may be preaching to some who have sat long from churches, and Bibles, and Sundays, and who have no intention of becoming Christians of any serious, and yet you may find yourself escaping, unless you leave this house, as "with the skin of your teeth." I do not expect to waste this hour. I have been brute enough to flee from Cape May or Long Branch, after being there only after a while come ashore, pulling in the nets without having caught anything in fish. It was not a good day, or they had not the right kind of a net. But we expect no such experience today. The water is full of fish, the wind is in the right direction, the gospel net is strong. If those who didst help Simon and Andrew to fish, show us how to cast the net on the right side of the ship.

Some of you in coming to God will have to run against skeptical notions. It is useless for people to say sharp and cutting things to those who reject the Christian religion. Satan may pass things. By usual process of temptation, or trial, or betrayal, you have come to you present state. I know not. There are two gates to your nature; the gate of the head and the gate of the heart. The gate of your head is locked with bolts and bars that no archangel could not break, but the gate of your heart swings easily on its hinges. If assailed your body with weapons, and it would be sword-stroke for sword-stroke, and wound for wound and blood for blood; but if I come and knock at the door of your bosom, you open it, and give me the best room in your castle. If I should come at you now with an argument, you would answer me with an argument if with sarcasm, you would answer me with sarcasm; blow for blow, stroke for stroke; but if I come and knock at the door of your heart, you open it and say: "Come in, my brother and tell me all you know about Christ and Heaven."

Listen to two or three questions. Are you so happy you need to be where you believed in the truth of the Christian religion? Would you like to have your children travel on the road in which you are now traveling? You had a relative who professed to be a Christian and was thoroughly consistent, living and dying in the faith of the Gospel. Would you not like to live the same quiet life and die the same peaceful death? I hold in my hand a letter sent me by one who has rejected the Christian religion. It says: "I am old enough to know God the joys and pleasures of life are evanescent and to realize the fact that it cannot be run counter to and agree to believe in such thing relative to the future, and to have a faith in some system that proposes to save. I am free to confess that I would be happier if I could exercise the simple and beautiful faith that is possessed by many whom I know. I am not willingly out of the current or out of the faith. My state of uncertainty is one of unrest. Sometimes I am in a mood of insecurity, and look upon the deathbed of the young scene, after which there is nothing. What shall I do that I have not done? All skepticism is a dark and doleful land. Let me say that this Bible is either true or false. If it be false we are as well off as you; if it be true, then which of us is safer?

Let me also ask whether your troubles has not been that you overlooked Christianity with the inconsistent character of some professors? You are a lawyer. In your profession there are many and dishonest ones. In that any losing against the law? You are a doctor. There are unskilled and consequently dangerous practitioners in your profession. Is that anything against medicine? You are a merchant. There are thieves and defrauders in your business. Is that anything against merchandise? Behold, then, the unfairness of charging the irregular work of a few druggists against the whole. Oh, the weakness of human help! Men will sympathize for awhile, and then turn you off. If you ask for bread, they will give it and my they will try you again; but failing away again under the power of temptation, they cast you off forever. But God forgives seventy times seven; yes, seven hundred times; yea, though it be seven thousand times. Then, He is more earnest, more sympathetic, more helpful this last time than when you took the first stamp.

If, with all the influences favorable for a right life, men make so many mistakes, how much more will it be, for instance, some appetite thrusts its paw grapple into the roots of the tongue, and palm a man down with hands of destruction! If, under such circumstances, he break away, there will be a limp in the remainder of his play-spell. With a Sunday opaque they expect to wipe off from their business stains all the past week's inconsistencies. You have no more right to expect to make a man a Christian by religion than you have to take the twisted roots and split timbers that lie on the beach at Coney Island as a specimen of an American ship. It is time that we drawn a line between religion and the frailties of those who profess it.

Do you not feel that the Bible, take it all in all, is about the best book that the world has ever seen? Do you know any book that has as much in it? I do not think, upon the whole, that its influence has been beneficent? I come to you with both hands extended toward you. In one hand I have the Bible, and in the other hand I have the world's history. Take your choice. I will not say the stock. Some of you have been bowed and drawn, and you have, in your efforts to keep the world, well-nigh lost your soul. I will you have decided that matter for yourself. Now, I am not going to ask you all these other questions and doubts. You will have to draw the sum of your pride and cast away the most. With one earnest cry for help, put your eyes on the Lamb of God that bears the sin of the world. Behold the Saviour of Men, and when above the storm blast of the wrathiest tempest that ever thickened the skies shall the ocean run how the fiercest combination of mercy

[illegible] Christ. Some fearing that some of you who have reminded your case as hopeless, will take heart again, and that with a blind and unconscious touch as you have never experienced before, you will start for the goal land of the Gospel, at last by such logic saying: "What a great risk I ran at most last, but saved! Just got the night, and no more! Escaped by the skin of my teeth."

There are those away on the heathen [illegible], and most of them were lured to [illegible] by a woman who danced after coming over a river that her own father had ordered with a log on which he was drowned. Widowed in childhood [illegible] who have been enslaved of evil passions, and expelled mid-ocean, and they are a thousand miles away from any shore of help. They have for years been trying to dig their way out. They have been digging away, and digging away, but they can never be delivered unless now they will hoist some signal of distress. However weak and feeble it may be, Christ will see it and hear down upon the helpless craft, and take them on board and it will be a landing on earth and in Heaven how narrowly they escaped, escaped as with the skin of their teeth."

There are others who, in attempting to escape, do not even run into the great misery business perplexities. His next go over to business at 10 o'clock in the morning and come away at 5 o'clock in the afternoon, he has some time for religion; but how small you find that time. Religious duties crowded when you are driven from sunrise to sunset, and have been for few years going behind in business, and are frequently dunned by creditors, [illegible] you are a merchant, and when from Monday morning until saturday night you are dodging bills that you can not meet? You walk day by day in uncertainty that have kept your name on for the past three years. Your friends have begged you to [illegible] and a tip can with composure in the other.

"Here's your dinner, papa!" she cried, gleefully, laughing aloud in her pride and joy. "I mean a dinner by my own skill, I did."

"Why, my baby," he said, loving, in a low voice, as gentle and loving as a woman's, "my baby!" kissing her over and over.

"Why, papa, her answer, as the smile disappeared for a moment and a frown made a little crease on her forehead, "I ain't a baby. I'm a little dangler, don't you know?"

"Ah, I see," laughing merrily and kissing her again; "you ain't and so you are not a baby, but you are my little daughter."

From this time on all the men in the mill called the sweet child "Mary's little daughter."

She brought her father's lunch every day, and, in time on, Many of the men had a cold lunch with milk, or water, or beer to drink, as their tastes

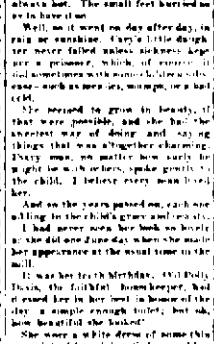

THERE LAY A LITTLE GIRL.

inclined. But "Mary's little daughter" always brought her father something to eat and drink, sweet pie, or baked potatoes, fresh baked apples, or indeed just out of the oven, or perhaps doughnuts right from the sputtering kettle, and always coffee with cream and sugar.

It was quite a walk from Cary's little cottage to the mill, but the lunch was always hot. The small feet hurried so as to have it so.

Well, as it usual on day after day, in rain or sunshine Cary's little daughter never failed unless sickness kept her a prisoner, which, of course, did sometimes with some children, because—such as men are, mumps, or a bad cold.

She seemed to grow in beauty, if that were possible, and she had the sweetest way of doing and saying things that was altogether charming. Every man, no matter how surly he might be with others, spoke gently to the child. I believe every man loved her.

And so the years passed on, each one adding to the child's grace and beauty.

I had never seen her look so lovely as she did one June day, when she made her appearance at the usual time in the mill.

It was her tenth birthday, and Polly, Davis, the faithful housekeeper, had dressed her in her best in honor of the day a simple enough toilet, but oh, how beautiful she looked!

She wore a white dress of some thin material with a ribbon tied around her waist. Her beautiful blue eyes were radiant with joy, for this tenth birthday had brought her many gifts, and she was to have company to tea.

Her golden curls reached way below her waist. Around her throat was clasped a slender chain of gold, her father's gift that day.

She seemed like an angel of light to the men, many of whom had been made better by her daily visit there.

Cary had some of the rest of us who out in and around one of the big mill companies. Her lunch satchel, her tool she as long as she was in sight.

Oh, the beautiful darling! Oh, the lovely, innocent child!

Well, she hadn't been gone long, for our morning wasn't over, when we were some runaway horses come dashing down the highway at breakneck speed. We all knew the horses, but there was no one to be seen at the carriage. They belonged to William Crane, a man who drank heavily, whose spare were generally to be discovered fully drunk on the road. We expected every day to be high-way, getting there just in time to stop the runaways. I had started to go, but caught a glimpse of Cary's face in time to prevent my absence. It was so white and anxious that I was frightened. I put my hand on his shoulder. "What's the matter, old fellow?" I asked. "Are you sick?"

"I," he stammered, pointing over in the direction from which the panting team had come, "she, you know, went that way; my little daughter."

"Why," I said, "no she didn't, but she wouldn't be walking right in the road, you know. Cheer up, old man, your little daughter is all right."

I really thought she was. I felt sure there was something to do with the horses. I was going to do with the horses.

They had found Will Evans' horses hard entangled in the lines, he right now grasping a big whip. He was all of a shock.

"They ran [illegible] and one of the men, "as soon as long as he could drive at all, he cut and slashed the horses."

"Yes," put in another, "and drove on, regardless of the overturned [illegible] carriage."

"Where's Cary?" was the first question I asked, for I knew she'd be on the [illegible] [illegible] was running [illegible] a lightning, would even attempt to [illegible] of danger. And there's [illegible] daughter" was only a child.

I looked around for Cary. I even ran down to the road to see if she were there, but no!

"He has gone to see if his little daughter is safe," I thought, and I ran as fast as I could in that direction.

TEMPERANCE NOTES.

CARY'S LITTLE DAUGHTER.

How a Broken Spoke Restored Many to Reason from Rum.

Her mother died when she was born—so we had heard—but Cary tried to be both mother and father to the little one, whom he loved with a devotion that was as pathetic as it was beautiful.

The first time we saw Cary's little daughter, she had come down to the mill to bring her father's lunch. She was only four years old—a little mite of a child—but as brave and fearless as if she were three times her age.

Cary was the first one to see her that day, and he uttered an exclamation of surprise and joy. There wasn't a man in the room but looked up, and I have no doubt I would be making a mistake if I should say there wasn't a touch of tenderness in it.

She stood within the mill door, a planting ray of sunshine peering through the branches of a tree, kissing her yellow hair, which waved and dimpled about as sweet a little face as ever was seen. Her head was tied in [illegible] and a tin can with cleanses in the other.

"Here's your dinner, papa!" she cried, gleefully, laughing aloud in her pride and joy. "I mean a dinner by my own skill, I did."

"Why, my baby," he said, loving, in a low voice, as gentle and loving as a woman's, "my baby!" kissing her over and over.

"Why, papa, her answer, as the smile disappeared for a moment and a frown made a little crease on her forehead, "I ain't a baby. I'm a little dangler, don't you know?"

"Ah, I see," laughing merrily and kissing her again; "you ain't and so you are not a baby, but you are my little daughter."

From this time on all the men in the mill called the sweet child "Mary's little daughter."

She brought her father's lunch every day, and, in time on, Many of the men had a cold lunch with Milk, or water, or beer to drink, as their tastes inclined. But "Cary's little daughter" always brought her father something to eat and drink, sweet pie, or baked potatoes, fresh baked apples, or indeed just out of the oven, or perhaps doughnuts right from the sputtering kettle, and always coffee with cream and sugar.

It was quite a walk from Cary's little cottage to the mill, but the lunch was always hot. The small feet hurried so as to have it so.

Well, as it usual on day after day, in rain or sunshine Cary's little daughter never failed unless sickness kept her a prisoner, which, of course, did sometimes with some children, because—such as men are, mumps, or a bad cold.

She seemed to grow in beauty, if that were possible, and she had the sweetest way of doing and saying things that was altogether charming. Every man, no matter how surly he might be with others, spoke gently to the child. I believe every man loved her.

And so the years passed on, each one adding to the child's grace and beauty.

I had never seen her look so lovely as she did one June day, when she made her appearance at the usual time in the mill.

It was her tenth birthday, and Polly, Davis, the faithful housekeeper, had dressed her in her best in honor of the day a simple enough toilet, but oh, how beautiful she looked!

She wore a white dress of some thin material with a ribbon tied around her waist. Her beautiful blue eyes were radiant with joy, for this tenth birthday had brought her many gifts, and she was to have company to tea.

Her golden curls reached way below her waist. Around her throat was clasped a slender chain of gold, her father's gift that day.

She seemed like an angel of light to the men, many of whom had been made better by her daily visit there.

Cary had some of the rest of us who out in and around one of the big mill companies. Her lunch satchel, her tool she as long as she was in sight.

Oh, the beautiful darling! Oh, the lovely, innocent child!

Well, she hadn't been gone long, for our morning wasn't over, when we were some runaway horses come dashing down the highway at breakneck speed. We all knew the horses, but there was no one to be seen at the carriage. They belonged to William Crane, a man who drank heavily, whose spare were generally to be discovered fully drunk on the road. We expected every day to be high-way, getting there just in time to stop the runaways. I had started to go, but caught a glimpse of Cary's face in time to prevent my absence. It was so white and anxious that I was frightened. I put my hand on his shoulder. "What's the matter, old fellow?" I asked. "Are you sick?"

"I," he stammered, pointing over in the direction from which the panting team had come, "she, you know, went that way; my little daughter."

"Why," I said, "no she didn't, but she wouldn't be walking right in the road, you know. Cheer up, old man, your little daughter is all right."

I really thought she was. I felt sure there was something to do with the horses. I was going to do with the horses.

They had found Will Evans' horses hard entangled in the lines, he right now grasping a big whip. He was all of a shock.

"They ran [illegible] and one of the men, "as soon as long as he could drive at all, he cut and slashed the horses."

"Yes," put in another, "and drove on, regardless of the overturned [illegible] carriage."

"Where's Cary?" was the first question I asked, for I knew she'd be on the [illegible] [illegible] was running [illegible] a lightning, would even attempt to [illegible] of danger. And there's [illegible] daughter" was only a child.

I looked around for Cary. I even ran down to the road to see if she were there, but no!

"He has gone to see if his little daughter is safe," I thought, and I ran as fast as I could in that direction.

RELIGIOUS MATTERS.

COME UNTO ME.

Ho! who is the ride of life to-day,
And hears and wearies and sighs and frets,
As life's every pleasure is turned to pain?
And moaning, despairs of rest?
I am not the one you expected,
I am not the one you desire,
And I will give you rest.

Sometimes the night is very dark,
The way is rough and the road is long,
And life has stretched on wearisomely,
And you faint and fall by the wayside,
Hear and fearing to stumble,
Sometimes you have thought you could not bear
Just that hard or heavier call;
Come unto Me, ye weary ones,
And I will give you rest.

And perhaps to many the way is all
Ascending and the path is steep and bare,
And there are no signs of an end,
Nor any sight of cheering near,
Nor any sound of welcome to cheer you on;
Then, then I stand beside you and repeat
Come unto Me, ye weary ones,
And I will give you rest.

Some days are lovely, some are dreary,
Some are bright and some are dark,
The same great cross stands on the crown,
And in my heart some tears are done,
I pledge you now, for God and me,
With love and joy expressed,
That some one is with you always,
Come unto Me, ye weary ones,
And I will give you rest.

Yes, I have come to Thee to-day
The only way after my day,
And I will rest upon Thee all
For doubts that daunt and fears that
slay
Give me, oh, give me more
The strength to bear the longing heart,
Into all Thee shall have for me,
For I rejoice in Thee.
And come to Thee for ever.

—Florida Times Union.

FRANKNESS WITH FRIENDS.

How Howard Was Won Back from Drink.

Fun of Their Whole Social Circle Helped Him Over Difficulties.

It was once said of a very able and noble man that he was a lion in the presence of his enemies, but that it was very difficult for him to commit the paltriest of crimes of his friends. This is the secret of a great deal of the power that is in the world. It is nevertheless a weakness. One ought to be able to deal with one's friends as frankly, honestly and unflinchingly as with one's enemies. In the matter of honest dealing with one's own friends, for example, nothing is more to be accepted than outspoken and uncompromising frankness. The most permanent ties which sometimes exist between two persons are those which are formed in the face of one's better judgment in almost intolerable circumstances. Such ties sometimes happen that a man is placed in a position which exists to his friend which compels him to act upon his own judgment of his friend's character, rather than upon the judgment of that friend. Every man has his limitations and weaknesses, and it is a mean and cowardly thing for any person in any way connected in the settlement of a question that ought to be taken clearly into account as a man's friends. It is not kindness to be pushed into a place for which one is not fitted. It is no kindness to the community to have a man who has very undeservedly won a high position, and who is not fitted for the place he is seeking, than to let him secure the place and then fail in it. Kinder to point out frankly to a friend that the course of action which he proposes is not based on sufficiently intelligent data to insure success, and allow him to persist in it with the certain result of misfortune and humiliation. We owe our friends the kindness of entire truthfulness, and we owe them the immense help of entire frankness. If they do not understand and appreciate our motives, the responsibility rests upon them, and not upon us.—N. Y. Outlook.

In Memoriam.

No man can pass into eternity, for he is already in it. The dead are no more in eternity now than they always were, no more existence of us is at this moment. Our life is hidden with Christ in God, and is in great emphasis and:

"Contentment! Contentment! We are not promised

1. What it were [illegible] for their inheritance
2. Who [illegible] the promissory?

No. 193.—Our sayings Examined.

To answer the words in the following an each make acquaintance of the sayings of wise

1. Great trouble is no greater burden.
2. What cannot cure must [illegible] to cure.
3. Trouble comes [illegible] [illegible].
4. Be sure [illegible] the [illegible] diligence.
5. Sound the greatest [illegible] reserve.

6. Will you more who reap we'll would be.

7. The purest minor [illegible] ignorance of [illegible].

8. Examples [illegible] and like us.

9. Good in all and [illegible] it is begin well to [illegible].

10. A [illegible] sleeping water.

Key to the Puzzler.

No. 191.—Oddities: 1. Ours 2. Aeon 3. Die 4. Pod 5. Lie. 6. Over 7. Inward.

No. 192.—National Memory Puzzle: Cardinal, Adjutant, Maxim, Kit, Leopard, Quiet, Penguin, Alpaca, Raccoon, Duckbill, Hyena, Cockatoo, Ostrich.

No. 193.—Word Puzzles: 1. Drought, Dragoon, Ingot. 2. Missouri, Miss, coat, use. Uri. 3. Barometer, Bar, Rome, meter, Reader.

No. 194.—Central Acrostic: De Maistre. 1. Sodom. 2. Lenin. 3. Hesiod. 4. Small. 5. Plato. 6. Sweep. 7. Drew. 8. Wheel.

No. 195.—Geographical Enigma: 1. Fowler. 2. Vancouver. 3. Milltown. 4. Frazer. 5. Lagoon. 6. Kilkenny. 7. Dublin. 8. Mississippi. 9. Ohio. 10. Arkansas. 11. Cumberland. 12. Tennessee.

No. 196.—Transpositions: 1. Slow, low. 2. Stood and. 3. Model—ch. bookcase. 4. Wheel, heel. 5. Sweep say. 6. Awake, cause. 7. Spent, pent.

A Pair of Ties.

"I'll get even with that Stoner!" shouted Elmo. He called me a colossal liar."

"He must be something of a prevaricator himself," replied Plume. "I don't believe you weigh over 165."—Detroit Free Press.

Changed Opinions.

You think it a want of judgment that one changes his opinions. Is it a proof that your scales are bad because they vibrate with every additional weight that is added to either side?—Miss Edgeworth.

A genuine, hearty laugh is an aid to digestion, a stimulus to the circulation of the blood and a positive benefiter. The whole system is benefited by a cheerful, merry laugh, and once friends are attracted by the bright, wholesome nature that ripples out in sunny music like a happy woodland stream.

Answered.

What became of that strong fellow who was wearing the mind a few years ago?

A curious regard from.—New York Journal.

CONTENTMENT.

A Comprehensive Definition of This Christian Grace.

The late Prof. Moses Stuart Phelps was supplying a vacation pulpit in a country village. He preached most excellent sermons, which soon led hearers to their homes determined to strive after greater earnestness in the service of God. At the close of every meeting he gave a restful talk on the grace of contentment. As soon as the meeting was through he would hasten from the place and in great emphasis said:

"Contentment! Contentment! We are not promised

1. What it were [illegible] for their inheritance
2. Who [illegible] the promissory?

Then a perceptible surprise that those who had earlier in the day urged to greater earnestness should go away counsel, he went on to arrange church members for being contented in the acquaintance of their own personal salvation, while others were perishing around them, and urged it as a special topic for the relation of doubt, being discontented as long as one sinner under their influence was unreconciled to God.

Prof. Phelps, seeing that the brother had misapprehended his meaning, and just before going out of the church, said:

"My contentment as mean cheerful acquiescence in the will of God, and in the work He has assigned us; not carelessness and firmness to it."

Then the flow of thought and meditation, followed by the discussion, returned to the channel opened by the leader, and in their hearts the worship arose, thanked the brother who had elicited so comprehensive a definition of Christian contentment.

The phrase will bear analysis and invites expansion as each one of us may develop it. Contentment has to do with our own lot rather than that of others. John the Baptist bade the soldiers to be content with their wages. Paul says he learned in whatsoever state I was, therewith to be content. To be content is not necessarily to be indifferent of His Providence, and with what we can properly change. That bride one who was called being a slave to be content and "even one if." As he added: "If thou mayest be free, use it rather." It has to do with God's will in our natural work and reward. Paul who worked with his hands for a living, said: "Having food and raiment let us be therewith." To be content with God's will is not necessarily idle. The one Paul who knew what it was to abound and to be in want, was to suffer imprisonment and stripes for Christ, could say: "I have learned in whatsoever state I am, therein to be content." It does not mean that the desire for improvement in one's own circumstances, which has indeed power to the material or spiritual conditions of others. The contented Paul was happy and contented only while he could say: "Woe is me if I preach not the Gospel!"—N. Y. Independent.

FIGS AND THISTLES.

Men of Original Thought Scorn the Beaten Track.

Originality is the power one of all means of land.

Every man has a vigor—keep it chained.

Inclination decides the destiny of millions.

The lucky man plans well and works to his plans.

An ounce of common sense is worth a ton of education.

Meditation is but running your better for future use.

It costs something to be a Christian, but it costs more not to be.

It is not the anguish of wickedness that is so fearful, but its joy.

The most potent argument for hell is the constant [illegible] of sin.

A man's righteous men do more to preserve its power than its police.

Life is not worth living to the man who is willing to do wrong to live.

Self-reliance is a dead-sea lake which all the uncommon reared turns bitter for want of an outlet.

A man with plentiful [illegible] can not be interested to God in like a [illegible] [illegible] morning.

The mass will [illegible] and stumble along in the first to complain when anyone else makes a mistake.

We dread the approach of the day of judgment, but must approach [illegible] complacency is more terrible.

Curious Accounts.

The record of a certain [illegible] is full of strange, but true, [illegible]. His father's business was done for 31 quiet years at Nazareth. The Son of God served no long an apprenticeship of patience before His ministry began. And after words, when he became the center of [illegible] multitudes, he never showed a trace of hurry or excitement. Through all those crowded days of healing and conference He never knew what it was to be feverish or flurried or distraught. He used like a king in his own realm, master of the programme that stars for His pleasure.—British Weekly.

Abundance of Value.

Nothing has value except by comparison. Heroic ideas and knowledge have no value only as far as it may be brought in connection with other branches and lead to completeness. It is the abundance of value and not any one of values, the different degrees upon the lower. Human knowledge has its ultimate value the tendency to make our lives better and more complete. Human considerations make the standard of [illegible] [illegible] [illegible]

The Evening Sentinel.

SATURDAY, AUG. 21, 1897.

CREEP INTO HIS HOME

Trephining the Skull of An Insane Murderer.

[illegible]

[illegible] Dr. Hinsdale, Dr. Hinsdale [illegible] Dr. Hinsdale [illegible] Dr. Hinsdale [illegible]

WE HAVE JUST RECEIVED

—THE NEW—

Fall and Winter Style

YOUMAN

—AND—

Young's Hats

They are now open for your inspection.

OUR WIND-UP SALE...

—OF—

Men's And Boys'

...SPRING CLOTHING...

Will positively close Sept. 4th. So if you are in need of Clothing for yourself and boys do not delay your purchases. Our Annex, No. 15 West Main St., will be ready for occupancy about Sept. 10th when we will open up the greatest Fall and Winter Stock of Men's and Boys' Wear there has ever been seen in Ft. Wayne.

The most complete Men's, Boys' and Childrens outfitters in Fort Wayne.

GLOBE M. Lauth & Co.

Coupons issued with every sale for the useful Furniture which we are giving away.

A SURE WAY.

Miss Fytt—How did you make your great success as a farce comedy writer, Mr. Smart?
Mr. Smart—By trying to write tragedies.

A BARGAIN

IN

BABY CARRIAGES...

For the Next Thirty Days

AT COST.

PFEIFFER & SCHLATTER.

56 and 58 East Columbia Street.

SCHOONER LOST.

The Crew of Twenty-eight Men Were Saved—Unidentified Body.

SAN FRANCISCO, Aug. 28.—News from Behring sea has been received in a letter from J. S. Ford, of the schooner Enterprise. He reports the loss of the Agnes McDonald, a British sealing schooner, hailing from Victoria. The twenty-eight men on board were saved in small boats and taken to Yokohama. An unidentified body was found near where the C. G. White was lost. The Carlotta Cox secured 1,190 skins on the Japanese side and the St. Lawrence got 842. Otter skins are scarce. The Vavarch has taken six whales and thrown three. On July 30 the Enterprise got 221 seal skins and eleven otter skins, the latter valued at $175.

Mr. and Mrs. Sylvester Carver have returned to New York, after a short visit with Mrs. Isaac Mendel Hall, of Clinton street.

DR. PRICE'S

CREAM BAKING POWDER

Above represents the oblong Medal awarded Dr. Price's Cream Baking Powder by the Columbian Exposition, Chicago, '93. The same soldered on all the Cream Fare can solder on as merits as the youngest, were not a lot of all the baking powders sold by groups Dr. Price's on

Ft. are most baking powder to all the world."

TRIO OF ACCIDENTS.

Caudle for John Phipps Badly Hurt at Lima.

Conductor C. H. Tegtmeyer Has a Finger Pinched and Brakeman A. J. Lease Has a Thumb Mashed in the Vest.

John Phipps is lying on a cot in the St. Joseph hospital in an unconscious and possibly a critical condition. Mr. Phipps is a conductor on the Pittsburg road and while bringing in the rear section of freight train No. 12 last evening, he was struck by the water spout at Lima and knocked from the box car ladder which he was ascending as the train passed that point. The blow rendered the unfortunate man unconscious and the accident was not discovered until the brakeman passed him, a few minutes later. Then the train was stopped and a man dispatched to look for the missing conductor, who was found lying by the water plug. Mr. Phipps was picked up and carried into a nearby residence and Dr. Vail, the company's surgeon at Lima, was called to attend him. Later the injured man was placed upon a special train and brought to this city, arriving here at 11 o'clock. Dr. George C. Stemen was at the depot to meet him and accompanied him to the hospital. Dr. Vail also came on the special and he assisted Dr. Stemen in the efforts to restore the patient to consciousness, but up to this hour they have been unsuccessful. Mr. Phipps is suffering from concussion of the brain, but how badly will not be known for a day or two. Dr. Stemen is of the opinion that he will recover. The unfortunate man is one of the old employees of the company and his misfortune has caused sorrow among the employes generally.

ANOTHER UNFORTUNATE CONDUCTOR.

Frederick H. Tegtmeyer, a conductor on the west end of the Pittsburg, had one of his fingers pinched badly this morning. The accident happened at Valparaiso and just how it occurred is not known here, but it is supposed to have been a coupling mishap. The injured man will be brought in here this evening.

TRUNK RECOVERED.

A. L. Lease, a Grand Rapids brakeman, in making a coupling at Lima, Ind., on the Richmond division of the Grand Rapids road, had his right thumb painfully pinched between the draw bar heads last night. He had to abandon his run and return to this city where his wounded hand was dressed by the company's surgeon.

A FLOURISHING SOCIETY.

The Electric Relief Union met in session last Thursday evening, in G. A. R. hall, and in connection with the regular business relief by-laws. This organization was started May 1, and has a membership of 245 at present. It has paid out for sick benefits up to the present time $130, and has a balance on hand of $283.20. The union has received besides the regular dues, the following amounts: $40 from the first excursion given by the shop fire department, $3.60 from the excursion to Rome City, given by the shopmen, and $19.90 received from the excursion to Robison park, given by the union itself.

WABASH MAKES AN ACQUISITION.

The Missouri, Kansas and Texas and the Wabash companies have made a deal by which the latter will use the "Katy" track between Hannibal and Moberly for its trains. Crews of the western division of the Wabash will run through from Moberly to Hannibal, and a through Toledo and Kansas City passenger train will be put on via Hannibal. The date on which the agreement is to take effect has not been announced as yet.

PUSHED TOOLS WITH GOOD WORK.

The Haskell & Barker car works at Michigan City on Tuesday pushed a notice to employes to the effect that sufficient orders had been received to run its plant to its full capacity twelve hours daily for a period of two years. The company has 1,500 men on its pay rolls. It says shows that the car works at St. Louis have a large number of orders and are very busy, and the Pullman company is rapidly getting its highest number of men in its employ. Local reports come from the Ohio Falls car works at Jeffersonville, the Barney & Smith car works at Dayton, Ohio, and the car works in the southern states are busy. The Pullman company this week commenced the building of 750 cars for the Kansas City, Pittsburg and Gulf road, having in the last month delivered 300 on a previous order, and Barney & Smith are building 250 cars for the same road.

A NEW RAILWAY PROJECT.

The Argus, published at St. Mary's Ohio, thus tells of a new railway project which makes Fort Wayne one of its terminal points: "The indications are very favorable for the building of the Columbus and Northwestern railroad through St. Marys and Wapakoneta. Mr. O. N. Haskell, one of the projectors of the proposed road, has informed the committee of the board of trade that the road would be positively built from Columbus to some point in the eastern part of this county yet this fall and that if the proper encouragement was received from Wapakoneta and St. Marys the work would be pushed and the road completed with trains running from St. Marys to Columbus by January 1, 1896. This seems to be a very feasible project and meets with the approval of nearly everyone, but as the people of Wapakoneta are not yet in position to do their part, no action will be taken until both towns are in position to work together. It is the intention of the projectors of the Chicago and Northwestern to build the road from Columbus to Fort Wayne."

RAILWAY CONSTRUCTION IN JAPAN.

The Philadelphia Record says: "The imperial government of Japan is again in the American market with large contracts for locomotives and track material to be used on the railroads now being built in that country. A number of these orders have been placed in this country within the last six or eight months. Joseph N. Crawford, of Philadelphia, consulting engineer and inspector general for the Japanese government, has just received the specifications for about 18,000 tons of track materials and thirty locomotives. This is an indication that American manufacturers have been invited to bid for these materials and locomotives, and as they have been successful in that direction upon similar occasions there is every prospect of these additional large contracts coming to this country. According to the specifications for the track materials the contract will include about 8,000 tons of 60-pound steel rails with the balance in fish plates, nuts and bolts. This amount of material will lay the track for 160 miles of railway. The thirty locomotives for which bids have been asked are exclusive of the contract for twenty quite recently awarded to the Baldwin locomotive works, of this city, and upon which work has but just been begun.

"Besides a large amount of track material furnished the Japanese government within the past six months by the Carnegies, a large number of locomotives have been built both for the imperial government railway and for private railway corporations in that country, the material having all been inspected under the supervision of Captain Crawford. The locomotives sent to their country included eight sent by the Rogers Locomotive company, of Paterson, N. J., and twelve by the Baldwin Locomotive works, of this city, for the Imperial Government railway. Three by the Brooks Locomotive works, of Dunkirk, N. Y., for the Boal railway, two by the same for the Kansai railway. Aside from the above, twelve locomotives are in course of construction at the Schenectady locomotive works for the Kinshiu railway and twenty at the Baldwin locomotive works for the imperial government of Japan."

TWO BIG STAND PIPES MADE.

Yesterday the Rees Foundry and Machine works contracted to build two immense steel stand pipes, both twelve feet in diameter and one 100 and the other 115 feet high. When completed one of these tanks will be shipped to Aurora, Ill., and the other to Winnamac, Ind.

CHIEF FOR TICKET AGENTS.

All the Fort Wayne ticket agents have been notified that the new 1,000 mile mileage books would be placed on sale September 1. This book is good over thirty nine roads and is sold for $30, with a $10 rebate when the cover is returned, minus the mileage coupons. It is by no means popular with the ticket agents, who must fill four blanks when the owner applies for transportation. On Mondays, when from ten to fifty traveling men apply at the ticket offices and each one is in a hurry, there will be grief for the man who has to attend to their wants.

TELEGRAPH IMPROVEMENT.

CHICAGO, Aug. 28.—George V. Trott, a former telegrapher, has devised a system of telegraphing from a moving train which will shortly be given a practical test by the Pennsylvania railway. By his system Trott claims every train on the line will be in constant communication with the station ahead, or the nearest, with the train dispatcher. The device used is an adaptation of the third rail of the elevated railways. Two insulated metallic tracks are laid between and parallel to the rails of each. On these rails runs a trolley mechanism, hitched under the tender. The contact of the wheels with the rails completes the current and insulated wires conduct the current into the engine cab and by means of the bell cord to any part of the train where the telegraph instrument is located.

BRIDE MENTION.

A. Bailey, a Nickel Plate brakeman, is sick and off duty.

Charlie Nolan, of the Pittsburg round house, is taking a few days vacation.

Nickel Plate Fireman O. L. Sheaff is off duty on account of sickness.

A. L. Hailey, of the electric works, has gone to Erie, Pa., on business for the company.

A large motor each to Dallas, Texas, and Hamilton, Ohio, left the electric works this morning.

A baby boy has taken up his abode with Mr. and Mrs. John Riehl. The father is a Pittsburg car inspector.

The Pittsburg and the Wabash shops were closed today, but will be in operation as usual next Monday.

On Sunday the Wabash had seventeen passenger trains into Buffalo, hauling 247 coaches, chair cars and sleepers.

J. C. Goldring and G. J. De Villiers, of the Wabash shops, have gone to Butler, Ind., to spend Sunday with relatives.

J. H. Hilgeman has returned from Philadelphia, Pa., where business for the Electric corporation kept him a week.

Eastbound Wabash passenger trains were late this morning, the delay being due to a freight wreck west of Lafayette.

Officials of the Santa Fe say that for August it will show an increase in gross earnings this year over August, 1895, of at least $140,000.

Today the Rees works went a ball on, boiler front and a number of castings to Warsaw, where A. Hattersley & Son are putting a six horse heating plant.

John Moning, of the Pittsburg shops, and Nicholas Wrisener, the watchman at the reservoir, are hunting squirrels today. They have promised a game supper to their friends.

Manager A. C. F. Wichman, of the Anthony Wayne Manufacturing company, left this morning for Chicago. There he will go to St. Louis. His mission is business for the company.

Thirteen Italians, nine of them dressed in the western costume of their race, passed through this city on Pennsylvania train No. 6 this morning. They hailed from New Mexico and were bound for Carlisle, Pa., where the government school is located.

Grand Rapids train No. 7 was nearly an hour late in getting out of this city this morning. As she was about to depart, the engineer discovered something wrong with his engine and the train was held until another engine could be steamed up.

County fairs this fall are being so well attended that passenger and transportation officials look for a very large attendance at the state fairs.

One of the special trains of the Lake Shore, carrying the G. A. R. travelers, was run between Cleveland and Buffalo in twenty-seven sections.

The Columbus and Hocking Valley, during the miners' strike, has come nearer maintaining its earnings than any other of the Ohio coal roads.

Orders for much new work at the shops of the Pennsylvania road at Altoona and Juniata have been received and thousands of workmen are employed.

Nickel Plate Brakeman E. Berg, who had a foot injured a month ago, has recovered the use of the member and yesterday reported for duty on the road.

Richard Wells, who is employed at the Brewer works, had his right hand badly cut yesterday morning while at work. Dr. Reid was called and he found it necessary to take seven stitches in the wound.

S. L. Rankin, a trainman on the Erie, has been paid $1,000 by the Interbrotherhood of Trainmen for the loss of three fingers in an accident, which was the amount of the insurance in the policy he held.

Nickel Plate Engineer E. L. Wolf, accompanied by his wife and children, left last night for Niagara Falls and Buffalo, where they will spend a few days in viewing the wonders. Mr. Wolf has been granted a two weeks' vacation.

The Pittsburg and Lake Erie, a Vanderbilt line, has let the contract for a freight house in Pittsburg, to cost $250,000, and it is claimed it will be the most complete and one of the largest in this country. The company is also preparing plans for a fine passenger station at Pittsburg.

The Nickel Plate railroad has gradually relaid its rails and the road is now in good condition. The relaying has progressed each year to the extent of 5,000 tons of rails. The intentions are to relay the entire line and the plan will soon be carried out.

Engineer N. J. Baughman, now running on the Detroit and Lima Northern railroad, formerly of the Nickel Plate, is the inventor of two very valuable devices. One is a mail pouch crane made of iron, which does away with the old style of wood. The other is a coal post. It also is constructed entirely of iron.

A foreman at Van Wert had a narrow escape from death last evening. When he was crossing the Pittsburg tracks, the engine hauling the first section of freight train No. 65 struck the rear wheels of his wagon and knocking the vehicle from the tracks, but luckily neither the driver nor the horses were injured.

Frederick Heath, janitor at Superintendent C. D. Hawk's office, is keeping the other attaches of the office supplied with a good brand of cigars. This generosity is due to the arrival of a daughter at the Heath household, the first child in the family. Fred is today "laying off" to celebrate the event in the proper manner.

R. T. McDonald inspected the new Nickel Plate bridge which this morning an interested throng is highly pleased with it. This steel was gotten up by Messrs. J. J. Wood and E. A. Harris and is one of the most handsome the writer ever looked upon. It has many improvements over which it now is in use and will no doubt be a great seller.

The crew of Buffalo has created a sensation in the handling of passenger trains at that point and all of the trains are reported close late in getting out of that city. No. 3, the west bound passenger train on the Nickel Plate, which is due here at 11:25, did not reach the city yesterday until 4 o'clock in the afternoon, the delay being caused by the jam at the eastern terminal.

A Peru paper says: "The Wabash railroad is putting thousands of new ties under the track of the eastern division, replacing those worn out. The construction department cannot get cars fast enough to distribute ties along the main line and Detroit division east of Peru. This morning enough new ties were scattered along the track through this city to rebuild the line."

C. Bigelow was brought in on Nickel Plate train No. 2 last night and taken to his home. Mr. Bigelow is a brakeman in the local crew of Conductor C. W. Ziegler and while assisting in unloading some freight at one of those stations west of this city, one of the heavy pieces fell upon his foot, crushing two or three of the toes. The injury is not very serious and the brakeman will soon be able to attend to business as usual.

POSTMASTER WAS IGNORANT

Could Not Make Known That Man Named and Other Near Were Dead.

In the mining camps in silver Mountain, one of every nationality under the sun are employed, and the mail that arrives at the nearest point of delivery is an incongruous as any published. That is what an amateur postmaster thought as he looked it over in the candle lighted shanty which served as a grocery store and postoffice combined. He was looking for a letter for a half breed, who sat on a soap box and waited.

The receiver was such a name in the world," said the postmaster in disgust as he gave it up. "What ever heard of such a thing as that for a name?"

"That's not so, for my name is," said the man who wanted the letter. He spoke with a strong French accent. "Peter Blackbird, my rider is make it so."

"And I tell you Blackbird ain't no kind of a name—heathenish or otherwise. Pay for the letter, or you come to pick up a name like that? How spell it, if the letter was here, it would be plain reading. Maybe it's Hoodenhead work. Who'd you expect it from, anyhow?"

"My father, an it nov money get—that I don't know."

"Well, get out now with your pictures. If it comes, I'll save it for you. Come again when you can't stay so long." And the letters were locked away for the next comer.

In a week the half breed was back as before, looking for a letter for "Peter Blackbird," and as before, no letter awaited him.

"Then you read writing?" asked the postmaster angrily, as he flipped the letters on the rough counter.

"Father I buy letter come out I no read," asked the half breed in return.

Then you look here and see that there ain't anything for 'Peter Blackbird.'"

The woodman took each letter in his grimy hands and with infinite pains and carefully spelled out the address to himself. When the one he had been looking for became a perfect book, suppose you wish to take up postal collecting. You simply call at the nearest looking little office you can find and leave your order. The whole thing is conducted with the greatest expedition, and within the same month your postal cabinet are stocked with the rarest collection which is the envy of the country-side.—London Answers.

Thoughtful.

"I didn't take much at all affected when you told her how her friend had vanished from sight."

"No?"

"No; not even when you told her that you had become desperate and were going on an expedition to the north pole."

"Not a bit."

"Didn't she offer you any little parting tokens and little remembrances of the past?"

"Yes, she did that. She said that if I wanted her to should work my photograph on a pair of car muffs."—Washington Star.

Wonderful Verse.

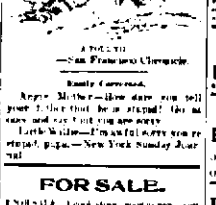

A PUZZLE TO —San Francisco Chronicle.

Reality Overreached.

Reggie Mother—How dare you tell your father that he is stupid? Go at once and say you are sorry.

Little Willie—I'm not sorry even re'igious, pa.—New York Sunday Journal.

Woman's Ills

are often caused by kidney disease and by nothing else in the world.

Among the many thousands of women in Europe, Australia, Canada, Africa, Mexico, Central America, South America, Newfoundland, Sicily, Australasia, The Pacific Islands and Hawaii, Dodd's Kidney Pills are

CURED

For several years I have been troubled with backache and from the crossing bearing down pains as well known to women. In addition, I suffered from weakness of the kidneys and occasional pains in my sides. I could better explain my complaint if I was talking face to face with one of my own class than to write it. Knowing I tried to relieve my pains failed to help. I recently heard that your Japanese Kidney Pills were curing such cases as mine, and I bought a box of Mr. Danforth, the druggist. After using them a few days my pains began to disappear, and now I am feeling very much stronger than before, and believe I never was healthier than I am at present. I am glad I heard of your pills, and wish every woman suffering as I did could hear of how they helped me. Yours respectfully, Mrs. Mason Fawns, 228 W. Second St., Wilmington, Del.

HOBBS Sparagus Kidney Pills.

BROOKS MEDICINE CO., PROPRIETORS, CHICAGO.

Tried That Bread Pan?

The One That Makes The "Quaker Crimped Crust?"

You don't need to say it this is a joke. Here is the bread; it is baked all ready for you to taste. Your friends want a pan when you've tasted it.

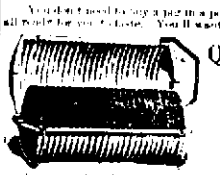

Quaker Crimped Crust Bread Pans.

You never heard of it, eh? Likely. Comparatively few people have.

It's a new bread—new in the way it is cooked—half steamed, half baked.

Delicious, daintily browned crust all over it. Nowhere any specks of a burned spot.

Moist and sweet inside—keeps fresh 1 or 2 days after ordinary bread is stale.

More tasty and nourishing than any other bread. Not a bit of coarseness or rich sweetness in it.

It is the perfection of Bread.

In cylindrical loaves, daintily crimped, so that the loaves look good to eat the bread into dainty slices.

A loaf of crimped bread given free with the Quaker Pans. Special sale opens Monday, 9 a. m. and continues one week.

The Leader,

SEAVEY HARDWARE CO.,

19 and 21 W. Main St.

LE GRAND'S FOR EITHER SEX. This remedy being formulated by a physician of great experience, and one of those discoveries of the times, which is daily proving its great value, we have guaranteed to 1 to 6 bottles to cure any case of Nervousness, Sexual Debility, Impotency, Spermatorrhoea, Seminal Weakness, Lost Manhood, Impaired Memory, Premature Old Age, Pimples, Blotches on the Face, Aversion to Society, Loss of Ambition, Unfitness for Study or Business, Nervousness, Lassitude, Pain in the Back, Dimness of Vision, Premature Decay, Wasting Diseases, Seminal Emissions, Lack of Confidence, Nervous Dyspepsia, Indigestion, Constipation, Sick Headache, Nervous Prostration, Hysteria, Epilepsy, Fits, Insanity, Consumption, Decline to Marriage, Barrenness, Loss of Power, Impotency, Sterility, Involuntary Losses, Spermatorrhoea, Impure Blood, Kidney Complaints, Dropsy, Erysipelas, Piles, Female Complaints, Leucorrhoea, Ulceration of the Womb, Menstrual Irregularities, Painful Menstruation, Change of Life, Uterine Tumors, Prolapsus Uteri, Leucorrhoea, Abortions, Sterility, Barrenness, Impotency

Fall Carpets.

We have an agreeable surprise in our store for housekeepers this season.

Our New Carpetings

Are ready for inspection. Complete changes in colorings and patterns are shown in every grade. Carpets are made entirely different to what has ever been seen before. Greens and Blues in Turkish and Persian effects are largely shown.

THIS DEPARTMENT EXHIBITS ALL THE POPULAR CARPETS.

Axminsters, Moquettes, Velvets, Body Brussels, Tapestry Brussels and Ingrains.

Each make in a pleasing and large variety at POPULAR LOW PRICES.

Two grades of low price Ingrain Carpets, we call special attention to, can be used in every home.

Prices 30 and 40c per yard.

We are also showing the new Fall lines of DAMASK POTIERRES and DRAPERIES.

Butterick September Patterns, Delineators and Sheets ready for distribution. Call and examine new styles.

Root & Company.

SAVE YOUR MONEY
By Depositing it With the
Allen County Loan & Savings Association,
33 East Berry Street.
Pay your Dues Plus, Shares $100 each per month. Borrowers to consider interest payable.
No Fines or Membership Fee.

MONEY!

Money to loan on Farm and City Real Estate at the lowest rates of interest. We have the money on hand to close loans at once.

The J. F. Schmidt Loan & Investment Co.,
No. 26 1/2 Weber Long Block.
Fort Wayne, Ind.

MONEY TO LOAN
On real estate or personal security. C. F. PFEIFFER, Rooms 6-7, Bass Blk. 2tf

GARRETT F. STEERS, M. D.
Office Hours—8-11 A. M. 2 & 7 P. M.
Diseases of Women and Children a Specialty.

MONEY!
MONEY!
MONEY!

Do you want to borrow money? The Tri-State will loan you money on the famous dollar monthly plan, pay fast or slow—$1,000 for $10.00 per month.
BEST PLAN IN THE WORLD.
INVESTORS
Should call at office for the best plan to save money. $250,000.00 of stock redeemed in five months. Call at office for full particulars
DOR. BERRY & COURT.

Tri-State Building and Loan Association,

FAST TRAINS TO BAY VIEW VIA G. R. & I.

Summer Schedule is now in effect. Fast day train No. 7 leaves Fort Wayne 8:30 a. m., Kendallville 9:41 a. m., Sturgis 11:04 a. m., Kalamazoo 12:30 p. m., and Grand Rapids 2:30 p. m., arriving Traverse City 7:00 p. m., Petoskey 7:35 p. m. Bay View 8:03 p. m., and Harbor Springs 8:25 p. m. This schedule especially accommodates passengers coming from other lines. Send for folders and further information to

C. L. LOCKWOOD,
G. P. & T. A.,
Grand Rapids, Mich.

THE BEST SHOW OF THE SEASON.
Extra Attractions for the BIG SHOW.
Robison Park Theatre
Week Commencing August 29.
A DOLLAR SHOW FOR NOTHING.
The Wonders of the 19th Century.
Johnson & McKay,
The Celebrated Comedians.
Sisters Millar,
Vocalists, Dancers, Acrobats.
Howard & Johnstone.
Eccentric Comedians.
Teal & Baker,
Comedians.
Don't Forget the.....
BIG LABOR DAY CELEBRATION
AT
Robison Park.

The Evening Sentinel.

SATURDAY, AUG. 28, 1897.

OUR TELEPHONES.

Business Office . . . . . No. 574.
Editorial Rooms . . . . . No. 666.

The Weather.

WASHINGTON, Aug. 28.—For Indiana: Generally fair tonight and Sunday; warmer in south portion tonight; southerly winds.

NEWS NOTES.

J. C. Ingraham, of Indianapolis, is at the Wayne.

Born, to Mr. and Mrs. George Barchard—a son.

Mrs. Scott, of Chicago, is visiting Mrs. Elliott, of West Butler street.

Miss Marie Bowser and Miss Katie Roehrs left for Cleveland this morning.

John A. Miller, 242 Erie street, has gone to Defiance Ohio, on business.

James C. Wheeler, of Washington, D. C., is registered at the New Aveline.

Ed Norris, proprietor of the Rarick hotel, Lagrange, is stopping at the New Aveline.

Ed Schiele, the barber, fell while walking about his shop yesterday and sprained his ankle.

Mrs. M. Womite and daughter, Mrs. C. J. O'Neil, of Lafayette are visiting relatives in the city.

Mr. and Mrs. John L. Hanna returned today from a two weeks' outing at Muskegon with relatives.

Mrs. Sweet and daughter, Miss Jessie, of Indianapolis, are the guests of Mr. and Mrs. Frank Simms.

Miss Lorian Oberley returned from the east, where she visited friends and relatives several months.

The Young Women's Christian association will tender a reception to Miss Parmele and Miss Taylor September 14.

The many friends of George Eckel, the ex-county recorder, will be sorry to learn that he is dangerously ill with Bright's disease.

Mrs. C. A. Ratus and Miss Jennie Campbell have left Atlantic City and are the guests of Mr. and Mrs. George Stevens at Richmond, Va.

Invitations have been issued by Mr. and Mrs. George A. Funk to the marriage of their daughter, Nora, to Jacob A. Calhoun, September 9.

Next Monday evening C. S. Bash will entertain the Westminster brotherhood at his suburban home. He will preside as toastmaster at a watermelon banquet.

Rev. J. L. Leaper has returned from Pennsylvania, where he was called by the death of his father and will preach in the morning at Westminster church.

The national convention of mayors and councilmen will be held at Columbus, Ohio, during the last days of September. Mayor Schaefer has received an invitation to attend.

The Walther League orchestra elected the following officers last evening: President, Henry P. Scheer; secretary, Prof. J. Schroeder, director, Prof. John H. Cagemach, librarian, George Michel.

F. L. Taft, of the firm of Dana & Taft, will leave tomorrow evening for New York to purchase their fall stock of goods. His well known taste and judgment in selecting goods gives assurance that shopping will be a pleasure this fall.

A bus load of the young people of Grace church are attending a Sunday school picnic today at Collings' woods, twelve miles north of the city. A dozen or more schools are in attendance. Rev. Zartman made an address there this afternoon.

Robert Spies, of this city filed an application for a plumbers' license, and submitted a bond, at Huntington. Mr. Spies is the contractor for the work now being done in that city by Mr. O'Rourke, who was recently annoyed because he did not have a license.

The low land west of the entrance to Robison park is being fitted up for a lily pond. The bottom is being leveled off and water from the springs will be turned in. Next year this spot will be one of the favorite places in the park and one of the chief attractions.

Dr. John B. Howe has returned from Boston.

Rabbi Frederick Cohn has returned from Cincinnati.

Harry Beaver, a son of C. B. Beaver, is on the sick list.

Dr. N. B. Smith has returned home from Huntington after a visit with his mother.

Bert Kreder, who has been the guest of Alfred and George Crossler, has gone to Pittsburg.

Jos Rothschild, of the firm of Rothschild Bros., has gone to Hart ford City to visit friends.

The Banner club met at the home of Anna Rockhill, 362 East Wayne street, yesterday afternoon.

Mrs. Inez R. Johnson, of West Main street, has returned from a two weeks' visit in New York.

Fred H. Elsner and sister Effie, of Chicago, are guests of Mrs. Hammond and Mrs. Willis Hatmeyer.

Miss Anna McTigue has returned from a two weeks' visit in Detroit, with her friend Miss Etta Archibald.

Mrs. George E. Potter, of East Wayne street, has returned from a two months' outing on the Atlantic coast.

Half a dozen delegates from the Westminster Christian Endeavor society are attending the convention at Winona.

Degree of Honor, No. 2, A. O. U. W., will give a tea at the home of Mr. and Mrs. J. N. Leyhaul, on Prattus street.

Mrs. J. H. Beals, who has been the guest of Mrs. Mason Long, returned yesterday to her home at Englewood, Ill.

The ladies of the Eastern Star will give a barn social at the residence of Mrs. Doty, 16 East DeWald street, next Monday evening.

Mrs. Minnie Foster, who has been the guest of Mr. and Mrs. Charles Rose at Wabash, for a few weeks' visit, returned to her home in this city today.

Mrs. Mary Stewart, who has been the guest of relatives in this city for several days, left this afternoon to visit friends and relatives in Kosciusko county.

Charles Porter, who has been a law student, will enter the Fort Wayne Business college for the purpose of preparing himself to become a law stenographer.

Regular services of the First spiritual society at their hall, on West Berry street, I. O. O. F. building, at 10:30 a. m. and 7:45 p. m. Children's lyceum at 9:30 a. m.

Captain Bergman and wife will probably visit Henry C. Breckinridge, lieutenant-governor of Missouri, during the captain's next vacation. Mr. Breckinridge is an uncle of the captain.

Wabash Plain Dealer: "Mrs. J. N. Henry, of Fort Wayne, and Misses Nannie Williams and Emma Kendall, of this city, have gone to Greenfield, Ind., on a visit to friends."

The Lactitia society gave an all-day picnic at the Peal farm yesterday. The club has a membership of twenty-five ladies, who with their husbands and children, formed a large and merry party who enjoyed the pleasures of the day.

Bluffton News: "The contract for building the cement sidewalks for the Washington Park building was let to J. H. Johnson, of Fort Wayne, who is making walks for Studebaker Bros. & Co.—Mrs. D. H. Noraim and daughter Helen were Fort Wayne visitors today."

Dr. Taylor, of Columbus, Ohio, will address the meeting of the Young Women's Christian association tomorrow at 4 o'clock. Dr. Taylor was formerly president of Wooster university and is a very interesting speaker. All the young women of the city are particularly invited to attend this meeting.

The game of hurley played at Robison park yesterday between Hiwassee No. 1 and No. 3, A. O. H., made a great hit with the large audience. Owen Cummings will try to organize two hurley teams and if he is successful a game of hurley will be one of the features of the Labor day celebration.

Monroeville Breeze: "Adolf Reidelsheimer, a former Monroeville boy, has accepted a position as clerk in the Model clothing house, No. 5 East Main street, Fort Wayne.—Mrs. J. R. Parker is the guest of her daughters, Mesdames South, Phipps and Potts, at Fort Wayne this week.—Mrs. G. W. Ireland and daughter, Kittie, were visiting friends in Fort Wayne this week.—Bayless Swift, of Fort Wayne, was in town Wednesday last."

The dedication of St. Mary's Catholic church at Huntington will take place on Sunday, October 3. This date has been decided upon by Father Quinlan. Music for the dedication services will be furnished by the choir from the Cathedral of this city. The Cathedral choir will sing at both morning and afternoon services. It is composed of some of the best musical talent of Fort Wayne and its music is of the very highest class. Bishop Rademacher and numerous other clergymen will be present, but Father Quinlan says that it has not yet been decided who is to preach the sermon at the dedication. This will be settled within a few days. Large numbers of Catholics from Fort Wayne will attend the dedication.

The International Business College will receive students on Monday for day and evening sessions.

Everybody has a fancy, but some and let us prove to you that the Mack Piano has qualities of tone that were never heard in an upright or grand piano before. Don't fail to call and examine one of the new Baby Grands just received.

C. L. HALL, Agt.

Dr. Jas. J. Ogle, office 267 East Creighton avenue. Phone, 333. 1 tf

William Buschhaus, of Wallace street, is quite ill.

Willson P. Hess and Mary Matilda Vardaman have been licensed to wed.

Judge Dawson this afternoon granted Michael Flanagan a divorce from Hattie Flanagan.

John Narhwald was arrested for drunkenness today. Two train jumpers were also locked up.

PARK THEATRE.

Biggest Attraction of the Season Next Week.

Fireworks, Day at Robinson Park Next Thursday. Balloon Ascension for Labor Day.

A dollar show for nothing is what Manager Heilbronner will give the patrons of Robison park the coming week. The company that will begin a week's engagement at the park commencing with the matinee tomorrow will include Johnson and McKay, the wonders of the nineteenth century in their wonderful contortion act. The Sisters Millar, singers, dancers and harpists. Howard and Johnstone, eccentric comedians, and Teal and Baker in a novelty comedy act. The company will give two performances daily during the week and will pack the large theatre at every show.

Miss LeRoy, who will make the balloon ascension Labor day at Robison park, is a younger sister of Miss LeRoy, who was injured in the ascension made at the park last year and who was afterwards killed at the St. Louis fair while making an ascension.

Farmers' day at Robison park Thursday, September 9, is being extensively advertised and a large crowd is expected. Besides the big barbecue there will be an old fashion dance, base ball and band contest. Manager Heilbronner has secured the greatest aerial sensation of the day, "Menagerie from the Clouds." A pair of trained goats will perform the feat of an ascension by jumping from a balloon with a parachute. They are at present attracting large audiences in the east.

The closing games of the Robison park league will be played on Labor day.

The Columbiannas will have their annual picnic at Robison park Saturday, September 4. A big field day program is being arranged, the principal event being a tug of war between the John H. Bass, jr., team and James Gillie's team. William Mann, of Chicago, the Highland piper, has been secured and will be one of the numerous features.

Dr. A. E. Bulson will go to Chicago this evening.

Look carefully on every piece of cut glass you buy. Libbey for this trade mark is invariably cut on the genuine. That means best means mark. Accept no substitute.

BASE BALL.

At Lakeside park tomorrow, Shamrocks vs. Rifles. Game called at 3 p. m. Admission, 15c.

Attention A. O. U. W.

All members of No. 36 are requested to meet at their hall on Court street, at 12:30 o'clock sharp, Sunday afternoon to attend the funeral of our late brother, John Miller. Lodges No. 19 and 36 are respectfully invited to attend. By order of

GEORGE A. STRAIN, M. W.

A. O. U. W., Attention.

All members of Summit City lodge, No. 36, A. O. U. W., are requested to meet at their hall at 12:30 sharp tomorrow to attend the funeral of our late brother, John Miller.

WM. R. HAINES, M. W.

A. O. U. W., Attention.

All members of Fort Wayne lodge No. 19, A. O. U. W., are requested to meet at their hall at 12:30, sharp, tomorrow, to attend the funeral of our late brother, John Miller.

THOMAS GARES, M. W.
J. J. BAUER, Rec. Sec.

BASE BALL.

At Lakeside park tomorrow, Shamrocks vs. Rifles. Game called at 3 p. m. Admission, 15c.

Bargains in Bicycles.

We have marked every wheel on our floor down from the already low price prevailing during the last week. Every wheel tagged in plain figures and at such prices as will astonish you. We have them all, both in quality and price.

BLACK KATT.

Just What You Want.

We have a number of second hand organs at $15.00 to $25.00 each. These organs have all been put in perfect order at our factory and are big bargains.

We also have a few exceptional bargains in new and second hand pianos from $100 to $200.

FORT WAYNE ORGAN CO.,
29d2wtf 120 Calhoun St.

If your piano is sick drop a postal to the Piano Doctor, and have it examined free of charge. W. D. Kyle, Fort Wayne, Ind. 2wed1t

BASE BALL.

At Lakeside park this afternoon, Shamrocks vs. Rifles. Game called at 3 p. m. Admission, 15c.

EUROPEAN SCHOOL OF MUSIC, 241 WEST MAIN STREET.

Piano and voice culture. Open the first of September. Some pupils can get boarding.

MARIE SCHADE.
HILDA HOCHER.

Tired people deserving a good and beneficial rest should go to Clear Lake, Ind. Tickets via L. S. & M. S. good fifteen days, at $1.75 for the round trip. 3wed1t28

WON FROM STOGIES.

The Toledoanians Finally Get the Most Runs.

Fort Wayne Won the Second Game From the Tall Rubbers by Opportune Batting. Notes.

INTER STATE LEAGUE.

	W.	Lost.	Per Cent.
Toledo	71	46	.607
Fort Wayne	68	49	.581
Dayton	66	49	.574
Youngstown	66	50	.569
Terre Haute	61	54	.530
Mansfield	54	61	.470
Springfield	51	64	.443
Wheeling	41	74	.357

The Fort Wayne ball club won its first game of the present trip at Wheeling yesterday. Mauselman was in the box, with Tom Campbell catching. The Stogies made plenty of hits off Mauselman, but the Hoosiers were not to be outdone and batted some themselves. The game was close and exciting from the beginning and Fort Wayne did not win until the last half of the eighth, when opportune batting sent two runs across the plate, enough to win the game by two scores. Tommy Campbell received his batting cue and led the hitting, with Fitch, Kihm and Bobb following close behind. The same teams are playing their last game of the season in Wheeling this afternoon.

THE SCORE:

Fort Wayne.	ab.	r.	bh.	tb.	po.	a.	e.		
Bradley, lf	4	1	1	1	1	0	0		
Bobb, 2b	4	0	1	1	2	3	0		
Fitch, 1b	4	0	1	1	11	0	0		
Campbell, c	4	1	2	2	5	1	0		
Kihm, rf	4	0	1	1	1	0	0		
Mauselman, p	4	0	0	0	0	2	0		
Total	30	2	6	6	27	6	0		
Wheeling.	ab.	r.	bh.	tb.	po.	a.	e.		
Bradley, 2b	4	0	1	1	2	3	0		
Cassidy, rf	4	0	0	0	1	0	0		
Hennessy, 1b	4	0	0	0	11	0	0		
Hoffman, cf	4	0	1	1	2	0	0		
Hoffer, lf	4	0	0	0	1	0	0		
Wilson, 3b	4	0	0	0	1	2	0		
Mitchell, c	4	0	0	0	5	0	0		
Campbell, p	4	0	0	0	0	2	0		
Total	32	0	2	2	24	7	0		

Innings.	1	2	3	4	5	6	7	8	9
Fort Wayne	0	0	0	0	0	0	0	2	x
Wheeling	0	0	0	0	0	0	0	0	0

Earned runs—Wheeling, 0. Fort Wayne, 2. Two-base hits—Bradley, Fitch, Campbell. Three-base hit—Bradley. Home run—Bobb. Stolen bases—Bradley 2, Bobb, Fitch, Campbell, Kihm, Hoffman, Wilson. Double plays—Bradley to Bobb to Fitch; Bradley to Bobb to Fitch; Bradley to Bobb to Fitch. First base on balls—Off Mauselman, 1; off Campbell, 1. Hit by pitcher—Hoffman. Struck out—By Mauselman, 2; by Campbell, 1. Passed balls—Campbell, 1; Mitchell, 1. Time of game—1:30. Umpire—Colgan.

INTER-STATE GAMES.

NEW CASTLE, Pa., Aug. 28.—The Springfields shut the home team out yesterday. It was a beautiful game. There was excitement galore. Brilliant plays and Kuhn's striking Umpire Keefe in the jaw caused it. Kuhn was called out at the plate. Kuhn was put out of the game and fined $25. The decision was a close one. Keefe made an information against the player before an alderman and Kuhn was fined $6. The score:

Springfield....0 0 0 0 0 0 1 1 *—2
New Castle....0 0 0 0 0 0 0 0 0—0

Base hits—New Castle, 4; Springfield, 6. Errors—New Castle, 1; Springfield, 1. Batteries—For New Castle, Miller and Grenlins; for Springfield, Poole and Sterrick. Umpire—Keefe.

YOUNGSTOWN, Ohio, Aug. 28.—Kelb pitched his first game here this season for Toledo. Arthur was taken sick and Myers caught after four innings. The score:

Youngstown..0 0 0 1 0 0 0 0 1—10
Toledo.....1 1 3 0 0 0 0 0 0—5

Base Hits—Youngstown, 8; Toledo, 8. Errors—Youngstown, 7; Toledo, 5. Batteries—For Youngstown, Reisling and Zarana; for Toledo, Kelb and Arthur. Umpire—Hubbard.

MANSFIELD, Ohio, Aug. 28.—Bates was batted out of the box in the first inning and Mansfield also batted Rosebrough hard in the seventh. The score:

Mansfield....4 1 0 0 0 0 4 1 *—10
Dayton.....0 0 0 2 1 0 0 0 0—3

Base Hits—Mansfield, 11; Dayton, 6. Errors—Mansfield, 0; Dayton, 4. Batteries—For Dayton, Bates, Rosebrough and Greenwald; for Mansfield, Essig and Lynch. Umpire—Lally.

INTER-STATE LEAGUE.

Fort Wayne at Wheeling.
Dayton at Mansfield.
Springfield at New Castle.
Toledo at Youngstown.

RESULTS YESTERDAY.

National League—New York, 9; Chicago, 3. New York, 6; Chicago, 0. Baltimore, 5; Cincinnati, 3. Baltimore, 5; Cincinnati, 3. Cleveland, 10; Boston, 4. Pittsburg, 6; Philadelphia, 5. Louisville, 4; Brooklyn, 3. Washington, 3; St. Louis, 0.

Western League — Detroit, 23; Minneapolis, 3. Milwaukee, 6; Columbus, 3. 8th. Paul, 14; Grand Rapids, 2. Indianapolis, 12; Kansas City, 2.

Western Association—Dubuque, 9; Des Moines, 11. Cedar Rapids, 6; St. Joseph, 2. Peoria, 17; Quincy, 10. Rockford, 15; Burlington, 9.

NOTES.

The Keystones are playing at Maysville this afternoon.

The Blues and Spy Runs and the Standards and Keystones are scheduled to play at Robison park tomorrow.

Bert Inks, the left handed base ball pitcher, of Lagrange, formerly connected with the National league, and Miss Fannie B. Jackson, of the same city, have been united in marriage.

The Shamrocks and Rifles will play a postponed game in the Reid-son park league at Lakeside park to-morrow afternoon. The game will be a hot one. The only two defeats given the Spy Runs in the Robison park league this season were administered by the Shamrocks and Rifles.

One of the features of the A. O. H. day at Robison park yesterday, was a game of ball between the Shamrocks and the Emeralds. Moran, of the Shamrocks, was back of the bat for the Emeralds, Mike Reilly doing the pitching. Quinn and Doyle were on the slab for the Shamrocks. The score was 14 to 8 in favor of the Emeralds. Bill Jackson was in the right garden for the winning team. Ed did the best he could.

Huntington Herald: "Tom Annan is trying to arrange a game of base ball with the Inter State league team of Fort Wayne for the 15th of next month. If that organization can be induced to come to Huntington there will be a game worth seeing and a large crowd will turn out."

Indianapolis Sentinel: "Gus Schreiber was the umpire who walked on the field yesterday, to the surprise of the fans. Mr. Streckfuss' last appearance as an umpire was in Indianapolis. He left the city very abruptly, writing Manager Watkins an insulting note telling him to umpire his own games, as he seemed to be doing it through the newspapers. Yesterday Hoosiers antagonized everybody he came in contact with. He was decidedly fresh in instances. He has the same old habit of getting into an argument with the players and 'scrapping' with them if they want to scrap. The manner in which he struts about the field shows that he is very much taken with his own importance. It was an insult to the Indianapolis base ball public to send such a man as Schreiber back to a city which he had so insultingly left."

TELEPHONE NEWS.

Indianapolis, Ind., News, Aug. 18th: At the republican convention here yesterday a speaker said in part: "Notwithstanding the price of almost everything has declined in the last decade, yet this city administration granted what is practically a perpetual franchise to the Bell Telephone company at the same rate charged fifteen years ago. Think of it; you can rent a small cottage for the price of a telephone. Fourteen hundred users of telephones asked for lower rates. A competent company stood ready to give good telephone service, but no attention was paid to their demands."

Benton Harbor, Mich., News, Aug. 18th.—St. Joseph: The Bell Telephone company at last night's council meeting again presented a petition for the privilege of erecting poles and wires on certain streets in this city. The petition went the way of its predecessors. It was tabled.

Newport News, Va., Press, Aug. 20th: The closing scene in the contest between the Southern Bell Company and the Hampton Telephone Company, which took place last night at the meeting of the town council, was witnessed by many of the business men of the city. Mr. Booker, chairman of the ordinance committee, submitted both a majority and minority report. The majority declare it to be inadvisable to grant the franchise asked for. The minority report favored the application of the Bell Company. The majority report was immediately acted upon and adopted without discussion.

Milwaukee, Wis., Journal, Aug. 19th, Chippewa Falls: The latest council meeting ever known was held last evening. A week ago the council granted a franchise to the J. E. Roslyn Telephone system here. The Wisconsin Bell company, already located here for years, by hard work induced Mayor Poznanski to veto the ordinance granting the new company a franchise. When the veto message was read at the meeting last night Alderman McCallum made a red hot speech, denouncing the mayor and corporations. The mayor lost his temper and retorted angrily; the city fathers got excited, and all began to talk at once. At last the vote was taken and the veto was barely sustained. Thirteen progressive aldermen voted to over rule the veto, but fourteen being required the veto was sustained. The democrats then established by refusing to go on with urgent and regular business and adjourned the meeting.

Lynn, Mass., Item, Aug. 19th: Haverhill, Mass., is enjoying the blessing of a reasonably priced telephone service. The People's company has opened an exchange there and furnishes an unlimited service at the rate of $24 a year. The other concern does not enjoy such a cinch as it did once. Speed the good work!

Detroit, Mich., Journal, Aug. 19th: The new State Telephone company is stringing two more lines from Detroit to Monroe. The men were in Wyandotte Saturday and expect to finish to Monroe tonight.

Grand Rapids, Mich., Herald, Aug. 14th: Ionia.—A new telephone exchange is again the cry in Ionia. This is the third or fourth time an attempt has been made along this line. This time it is the State Telephone company, of Detroit, and their representatives claim to have a good start. It is said that nearly every Bell subscriber will take a phone, while many new names are on the list. By January 1st they hope to have 100 in connection. This company expects to connect every postoffice in the county at a ten cent rate. The exchange rate will be $24 and $18.

Detroit, Mich., Tribune, August 14th: Pontiac, Mich.—The Bell Telephone company today inaugurated a ten cent rate to Detroit and intermediate points. The $24 and $18 rate for business houses commences on October 1st.

Money to Loan
—AT THE—
FORT WAYNE REAL ESTATE EXCHANGE,
No. 40 Harrison Street.
24 wed-1m.

Dyspepsia, Sleeplessness, Sick Headache, Nervousness, Constipation, Loss of Appetite, Biliousness, Malaria, Kidney and Liver Complaints, and all diseases arising from Impure Blood, are conquered by Hood's Sarsaparilla, which makes pure blood, strong nerves, sound digestion, and perfect health. Be sure to get Hood's Sarsaparilla.

A. C. COCKE, Druggist.

Arnold's Bromo-celery. Cures headache in the brain caused by one dose. For sale by Grose & Pollens.

$2.00 to Chicago and return via Pennsylvania, Sunday, Aug. 29th. Train leaves at 3:55 a. m.; in Chicago at 8:10 a. m. Returning leave Chicago at 8 p. m., or 11:30 p. m. 2tf

Hand Tournament at Jackson, Mich., Aug. 31st.

For the above occasion the L. S. & M. S. R. R. will sell tickets at one fare for the round trip. Tickets on sale Aug. 30th and 31st, good to return until Sept. 1st. For further information call on the agent L. S. & M. S. R. R.

The International Business College will receive students on Monday for day and evening sessions.

Go to Chicago every Sunday via the Nickel Plate Road for $2.00 round trip. Train leaves Fort Wayne, 2:00 a. m.; arrive Chicago, 7:55 a. m.; returning leaves Chicago 3 p. m. or 10:15 p. m. 23-w-th-fa-tf

See the splendid line of summer outings at unusually low prices at G. Schmidt's, merchant tailor, 70 East Main street. 9-tf

DRESSMAKING.

Miss B. M. Simon desires to announce to the ladies of Fort Wayne that she has recently opened dressmaking parlors at 57 Barr street, between Main and Berry, McCulloch block upstairs and is prepared to do all kinds of dressmaking. Middle ladies and plain sewing. Your patronage is respectfully solicited. Prices to suit the times, and satisfaction guaranteed.

Very Respectfully,
MISS B. M. SIMON.

A. Hattersley & Son
PLUMBERS,
STEAM AND
GAS FITTERS.
48 E. Main Street.
Fort Wayne, Indiana.

MONEY TO LOAN
At lowest rate on furniture, pianos, horses, wagons, carriages, etc., and leave the property in your possession. Payments arranged on the monthly installment plan or to suit you. Loans placed same day application is made. No charges taken out in advance. Business confidential. Negotiate with Wayne Mortgage Loan Co., Brandt Boiler Block, on corner, 22½ Calhoun St.

CUT THIS OUT.
ABSOLUTELY FREE.
Bring this coupon to our store and get a guess on the distance traveled by the Bicycle in our south window. Bicycle to be given to the nearest guesser Tuesday evening, August 31st. All newspaper guesses must be registered at our store before Monday evening, Aug. 30th, at 6 p. m.
LEHMAN'S Clothing House, 34 & 36 Calhoun St.

THE Racycle NARROW TREAD

Do You Know A Good Thing When You See It?

Notice the large Sprocket Wheels. They afford many special advantages found on no other Bicycle. There is very much less friction at any one, on chain or sprocket, consequently much more durability No side lashing of the chain, consequently no loss of power in this respect. 20 per cent. less strain upon chain, increasing safety. Can be propelled with very much less power than ordinarily constructed wheels.

Large sprocket wheel is located between the bearings, consequently crank shaft is always at right angle with alignment and sprocket parallel. An important feature found exclusively on the Racycle.

The Manufacturers challenge the world as to finish and mechanical construction.

Consult your own interests by examination of this wonderful Bicycle.

Found Only at

J. C. Peters & Co.,
9 E. Columbia Street.